GENERAL LIBRARY,
UNIV. OF MICH.
MAR 10 1910

THE

Publishers' Weekly

THE AMERICAN

BOOK TRADE JOURNAL

WITH WHICH IS INCORPORATED

The American Literary Gazette and Publishers' Circular.

[ESTABLISHED 1852.]

PUBLICATION OFFICE, 298 BROADWAY, NEW YORK.

Entered at the Post-Office at New York, N. Y., as second-class matter.

VOL. LXXVII., NO. 10. NEW YORK, March 5, 1910 WHOLE NO. 1988

THREE OF A KIND

From Page's List

By L. M. Montgomery

ANNE OF GREEN GABLES

19th Large Edition Now on Press

"A classic, and one which will last."—*An opinion from Sweden, where an edition has recently been placed.*

ANNE OF AVONLEA

9th Large Edition Now on Press

"A heroine who will fill a permanent niche in her readers' memories."—*Aberdeen (Scotland) Free Press.*

KILMENY OF THE ORCHARD

The publication date of which is definitely announced for April 15th

The indications are that this will have the largest advance sale of any book we have ever published.

To be illustrated with four superb colored illustrations from paintings by George Gibbs. $1.25

L. C. PAGE & COMPANY, Publishers, Boston, Mass.

The Politician

By Edith Huntington Mason

Author of "The Real Agatha"

THE CHOICE BETWEEN A POLITICAL CAREER AND THE CALMER JOYS OF DOMESTICITY CONFRONTS VERNOR ELLIS AT ALMOST EVERY TURN IN THE DEVELOPMENT OF THIS CAPITAL NOVEL. IS IT WORTH THE SACRIFICE OF HIS AMBITION? THE READER WILL THINK SO, AND THE ENDING IS A DEFT SOLUTION OF A DIFFICULT PROBLEM. IT IS A NATURAL, EASY, AND VERY CLEVER STORY, TOLD WITH ANIMATION, AND CONTAINING HIGHLY EFFECTIVE GLIMPSES OF SOCIAL LIFE IN CHICAGO AND NEW YORK

Illustrated in colors by the Kinneys

A. C. McCLURG & CO., Publishers

CHICAGO, NEW YORK AND SAN FRANCISCO

To be Published March Twelfth

Privilege and Democracy in America

By FREDERIC C. HOWE

Author of "The City: The Hope of Democracy," and "The British Cry: The Beginning of Democracy."

A book that presents in a manner that shows their true significance the problems that to-day oppress this country.

Monopoly and Waste—the causes of the Anti-Trust and Conservation movements—are chiefly dealt with; and in so vivid a way as to bring a shock to many.

The writer shows how through these two channels the foe of democracy has intrenched himself.

12mo. $1.50 net. Postage extra

By OLIVE BRIGGS The Fir and the Palm

A book of striking contrast; dramatic situation; originality of plot.

The tumultuous love story of a girl lion-tamer and a noted physician, she a warm-blooded Italian; he, a reserved man of the cold-blooded North.

She begins her career in a travelling show. In its wanderings she encounters the hero. The complications that follow—the discovery of her extraordinary parentage; her self-sacrifice, and his development in the ordeal he passes through—all this makes up a stirring and notable romance.

Illustrated. $1.50

By MARY RAYMOND SHIPMAN ANDREWS

Author of "The Perfect Tribute"

The Lifted Bandage

A strong, moving presentation of character, possessing the same qualities that made famous "The Perfect Tribute"—that remarkable presentation of Lincoln.

50 cents net. Postpaid 55 cents

The Messenger

By the well-known Short Story Writer

KATHERINE HOLLAND BROWN

A story of deep beauty and rare power. It tells how to a woman of high position, in black despair, the message of hope and courage was brought by a woman of the slums who had known the same sorrow.

50 cents net. Postpaid 55 cents

Modern Belief in Immortality

75 cents net
Postpaid 80 cents

By NEWMAN SMYTH, D.D.

A stimulating discussion of the grounds for belief in the immortality of the soul.

New arguments, pro and con, drawn from recent scientific research and discovery to supplant the old and threadbare ones, are chiefly emphasized.

The writer is logical, clear, and convincing.

CHARLES SCRIBNER'S SONS

READY TO-DAY

ANNA KATHARINE GREEN'S

Great New Novel

The House of the Whispering Pines

One of the best detective stories ever written, in which the popular author of "The Leavenworth Case" reaches the culmination of her peculiar powers.

With Frontispiece in Color by Arthur I. Keller

Price $1.50. Liberal Discount to the Trade

OTHER BOOKS BY THIS POPULAR AUTHOR

The Leavenworth Case
Strange Disappearance
Sword of Damocles
Hand and Ring
The Mill Mystery
Behind Closed Doors
Cynthia Wakeham's Money
Marked "Personal"
Miss Hurd. An Enigma
Dr. Izard
That Affair Next Door
Lost Man's Lane
Agatha Webb
One of My Sons
Old Stone House, and Other Stories
7 to 12 and X. Y. Z.
The Doctor, His Wife, and the Clock

Published by G. P. PUTNAM'S SONS New York and London

THE BEST SELLING BOOK IN AMERICA

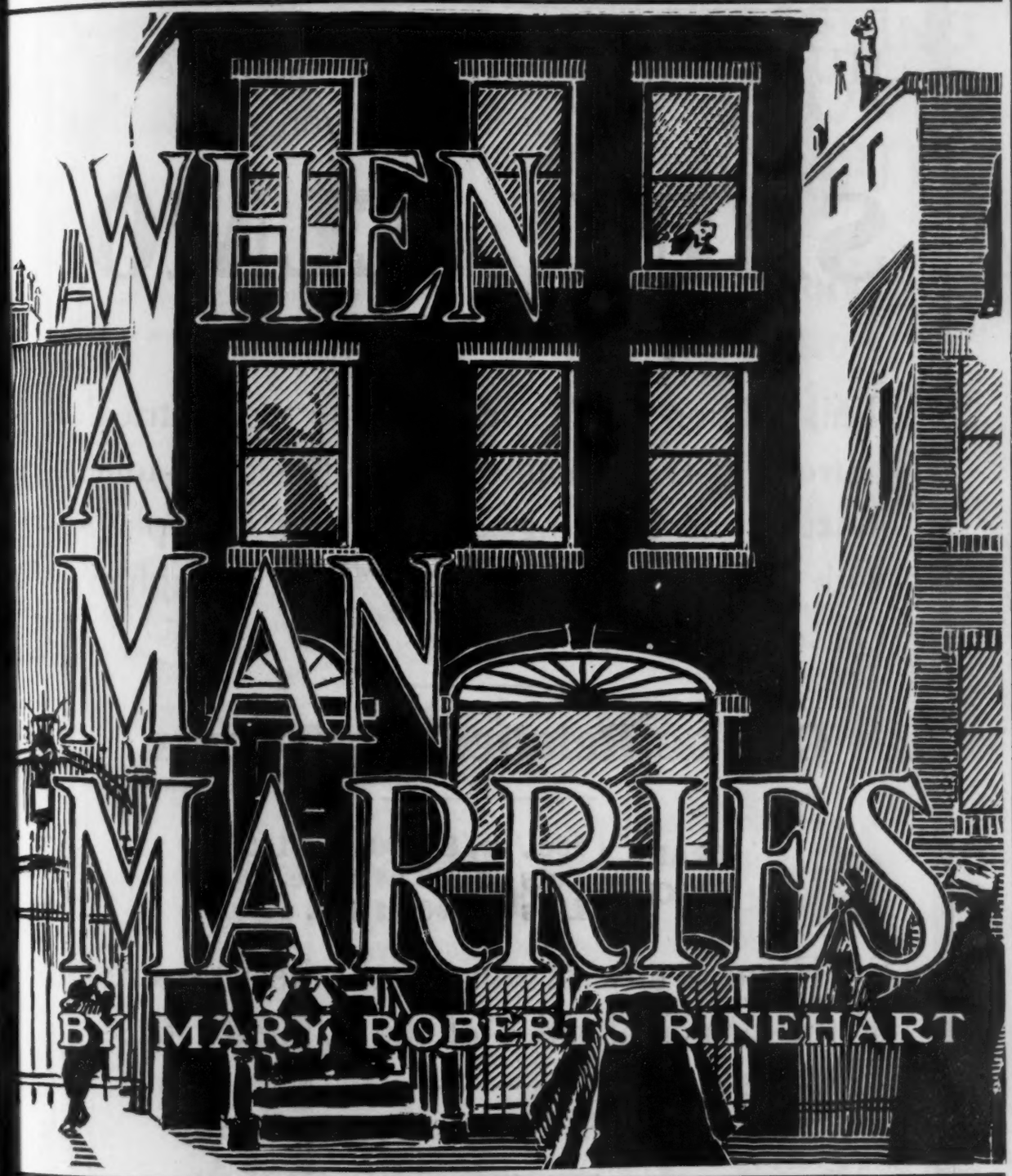

This book has the worthy distinction of leading the six best-sellers over the country last month.

It is also the leading dramatic success under the title of "Seven Days," as played by two companies in New York and Chicago.

THE BOBBS-MERRILL COMPANY, Publishers

For Theatre-Goers

HURST & COMPANY announce a Popular Theatre Edition of

SAINT ELMO

By AUGUSTA J. EVANS

This edition is of special value to theatrical patrons. It contains eight (8) half-tone illustrations showing scenes from the play, with an introduction by Mr. Vaughan Glaser, the actor.

Can be Retailed at 25 cents

TRADE PRICES
18c., or, $17.00 per 100
Lots of 250 at 16½c.
Lots of 500 at 16c.

St. Elmo is now playing in the best theatres of the principal cities of the United States.

Place Orders Now. Stock Ready

A Sample Volume will be mailed upon receipt of 30 cents in stamps

HURST & COMPANY, Publishers, New York

IF *You* WERE A KING FOR ONE MONTH WHAT WOULD YOU DO?

This is a good selling question when showing

LOUIS TRACY'S

LATEST NOVEL

A Son of the Immortals

The able bodied American hero had a strenuous thirty days—an appealing thirty days—to all lovers of good fiction. Take advantage of your opportunities and increase your sales—Tracy is big—bigger than ever in this story.

Illustrations by Howard Chandler Christy

Edward J. Clode Publisher New York

JUST PUBLISHED

Three editions in one week

Demetra and Kenneth Brown's

THE DUKE'S PRICE

New Novel

Mr. Brown collaborates with the author of "Haremlik"

This is the first novel of international marriage to be written jointly by an American husband and European wife. It is the first honest picture of both sides of the question. In addition it is a love story of deep interest.

Illustrated in color by A. G. Learned

$1.20 net. *Postage 12 cents*

Clara Louise Burnham's

FLUTTERFLY

A graceful, elusive little fairy story by the author of "Jewel," in which the Princess Flutterfly, Jack Frost and Love strangely come together. Of course there is a cruel king, who in the end is no match for the trio. The illustrations are fantastic and charming.

Illustrated in color by Emily H. Chamberlin

75 cents

Boston HOUGHTON MIFFLIN COMPANY New York

NOTE TO THE TRADE

A House of Lies

The first re-orders for "A HOUSE OF LIES," by **Sidney Warwick,** have entirely exhausted the first edition. The second edition is now under way and we hope to fill orders within two weeks. In the meantime we beg the indulgence of the Trade, and will fill "first" orders and re-orders just as promptly as the new edition is ready.

A House of Lies

By SIDNEY WARWICK

Decorative cover and jacket, $1.50

N. B.—A strong "dealer's poster" will be included in each shipment.

CASSELL & COMPANY, 43-45 E. 19th Street NEW YORK

A BOOK TO RECOMMEND

BECAUSE

IT'S WELL RECOMMENDED

LOUIS JOSEPH VANCE'S

Popular New Novel

THE FORTUNE HUNTER

"Quite as enjoyable as the drama, which is saying a good deal."—*Chicago Tribune.*

"A book one dislikes to lay aside."
—*Brooklyn Standard-Union.*

"Fully as interesting as the stage production."
—*N. Y. Herald.*

"The story moves vigorously."—*Washington Star.*

"There is no little pleasure in store for the reader."
—*St. Louis Post-Dispatch.*

"One of the delightfully amusing books of the year."
—*Boston Globe.*

"The most delightful of comedy."
—*Rochester Union and Advertiser.*

"Full of vivacious humor, and with a sincere idea to start upon."—*Baltimore News.*

"Retains the element of absorbing interest that marks all his work."—*Wilmington Every Evening.*

"'The Fortune Hunter' between covers may well parallel the success which came promptly to it on the boards."—*N. Y. World.*

AS GOOD AS

THE BRASS BOWL

BUT DIFFERENT

DODD, MEAD & COMPANY, NEW YORK

THE BOOKMAN, A Magazine of Literature and Life

THE NEW INTERNATIONAL ENCYCLOPAEDIA

The Publishers' Weekly.

MARCH 5, 1910.

RATES OF ADVERTISING.

One page	$25 00
Half page	14 00
Quarter page	7 00
Eighth page	4 00
One sixteenth page	2 00

Rates for preferred positions (full pages only), on application.

The above rates are for unspecified positions. *These rates, also, do not include insertions in the "Annual Summary Number," the "Summer Number," the "Educational Number," and the "Christmas Bookshelf," for which higher rates are charged.*

Copyright Notices, Special Notices, and other undisplayed advertisements, 10 cents a line of nonpareil type.

RATES OF SUBSCRIPTION.

One year, postage prepaid in the United States. $4.00
One year, postage prepaid to foreign countries. $5.00
Single copies, 10 cents; postpaid, 12 cents. Special numbers: Educational Number, in leatherette, 50 cents; Christmas Number, 25 cents. Extra copies of the numbers containing the three and six months' Cumulative Lists, 25 cents each, to subscribers only. The *Annual Summary Number* is not sold separately.

PUBLICATION OFFICE, 298 BROADWAY, P. O. BOX 943, N. Y.
R. R. BOWKER, Editor and Publisher.

INDEX TO ADVERTISERS.

	PAGE
American Code Company	1145
Baker & Taylor Company	1146
Baker's Great Book Shop	1145
Bobbs-Merrill Co	1113
Books for Sale	1145
Books Wanted	1137
Business for Sale	1145
Business Opportunities (Classified)	1148
Cassell Company	1117
Cazenove (C. D.) & Son	1145
Clode (E. J)	1115
Dodd, Mead & Co	1118
Help Wanted	1145
Hills & Hafely	1145
Houghton Mifflin Co	1116
Hurst & Co	1114
International News Co	1146
Jenkins (W. R.) Company	1145
Kay Printing House	1146
Kellogg (Andrew H.) Company	1146
Maggs Brothers	1145
McClurg (A. C.) & Co	1110 *and last cover page*
Naeter Brothers	1145
Page (L. C.) & Co	1109
Publishing Adjuncts (Directory)	1147, 1148
Putnam's (G. P.) Sons	1112
Situations Wanted	1145
Special Notices	1145
Scribner's (Chas.) Sons	1111
Tapley (J. F.) & Co	1146

NOTES IN SEASON.

HURST & COMPANY announce a popular theatre edition of "St. Elmo," which is now repeating as a play its long run as a book.

L. C. PAGE & COMPANY have now on the press the 19th large edition of L. M. Montgomery's "Anne of Green Gables," and the 9th large edition of "Anne of Avonlea." On April 15 will be issued her eagerly-awaited "Kilmeny of the Orchard," for which the publishers expect the largest advance sale of any book they have ever published.

CHARLES SCRIBNER'S SONS will publish March 12 "Privilege and Democracy in America," by Frederic C. Howe, author of "The City: the Hope of Democracy;" and "The British Cry: the Beginning of Democracy;" "The Fir and the Palm," by Olive Briggs; "The Lifted Bandage," by Mary Raymond Shipman; "The Messenger," by Katherine Holland Brown; and "Modern Belief in Immortality," by Dr. Newman Smyth.

DOUBLEDAY, PAGE & Co. have just issued "Camera Adventures in the African Wilds," by A. Radclyffe Dugmore, author of "Bird Homes;" "From the Bottom Up," a unique autobiography of a ditch-digger, soldier, miner, socialist, preacher, by Alexander Irvine, now "lay minister" of the Church of the Ascension, New York City; and "Idols of Education," selected and annotated by Professor Charles Mills Gayley, a fearless plea for common sense in education.

A. C. MCCLURG & COMPANY are publishing "Hopalong Cassidy," by Clarence E. Mulford, author of "Bar 20." The picturesque cattle lands described in the earlier novel again form the background for this tale in which a range war furnishes the excitement and a love affair between "Hopalong" and the daughter of a rival foreman, the romance, the whole told with spirit and humor. The house announces as well Edith Huntington Mason's "The Politician," in which a man faces the problem of choosing between a domestic and political life—afraid to marry the wealthy girl he half loves and whose money will help his career, lest by doing so he sacrifice her to the political ambitions which are the chief interest of his life.

A NEW book of vital importance to every corporation making a return is the "Treatise on the Federal Corporation Tax Law," by Arthur W. Machen, Jr., which Little, Brown & Company have just brought out. It contains the text of the Act of Congress, the Regulations of the Treasury Department, and Forms of Returns, together with a discussion of the important questions arising from the law, and full citations of the decisions under previous Federal laws taxing income of individuals or corporations. All the perplexing questions that arise concerning corporation returns are carefully discussed, and explained, so that the necessary procedure is clearly evident. Little, Brown & Company are finding the book in active demand throughout all sections of the country.

HOUGHTON MIFFLIN CO. have added three books to their series *Modern Religious Problems.* "The Earliest Sources for the Life of Jesus" is by F. Crawford Burkitt, of Cambridge University, England. In it the synoptic problem is considered and Mark, Matthew and Luke examined. Charles Stelzle approaches the relation of the church to labor from the side of the laborer in "The Church and Labor," giving as a reason for lack of unity between them, the general enmity which exists toward the labor union. "Paul and Paulinism," by Dr. James Moffat, the third book, is by the author of "The Historical New Testament." "Little Brother o' Dreams," by Elaine Goodale Eastman, tells of a shy, poetic elf of the woods, who makes friends with a rich man's child from the city, and grows up to both a bee-man and a poet, the lover of his childhood's friend.

WEEKLY RECORD OF NEW PUBLICATIONS.

☞ The prices of *net* books issued by publishers who protect the prices of their new publications are preceded in this list by the double asterisk **, and the word *net* follows the price. Works of fiction (not net) of which a minimum price is protected by their publishers, are preceded by a dagger †. The prices of net books not protected are preceded by a single asterisk *, and the word *net* follows the price. ☜

The abbreviations are usually self-explanatory. c. after the date indicates that the book is copyrighted; if the copyright date differs from the imprint date, the year of copyright is added. Books of foreign origin of which the edition (annotated, illustrated, etc.) is entered as copyright, are marked c. ed.; translations, c. tr.; n. p., in place of price, indicates that the publisher makes no price, either net or retail, and quotes prices to the trade only upon application.

A colon after initial designates the most usual given name, as: A: Augustus; B: Benjamin; C: Charles; D: David; E: Edward; F: Frederick; G: George; H: Henry; I: Isaac; J: John; L: Louis; N: Nickolas; P: Peter; R: Richard; S: Samuel; T: Thomas; W: William.

Sizes are designated as follows: F. (folio: over 30 centimeters high); Q. (4to: under 30 cm.); O. (8vo: 25 cm.); D. (12mo: 20 cm.); S. (16mo: 17½ cm.); T. (24mo: 15 cm.); Tt. (32mo: 12½ cm.); Fe. 48mo: 10 cm.). Sq., obl., nar., designate square, oblong, narrow books of these heights.

Abbey, Myron Jay. Normal school instruction in agriculture. Wash., D. C., United States, Office of the Superintendent of Documents, [1910.] 31 p. 8°, (United States, Dept. of Agriculture, Office of Experiment Stations, circular.) (Add. Superintendent for price.)

Anderson, Lewis H. The mystery of love scientifically and philosophically considered. 3d ed., rev. and enl. Chic., L. H. Anderson, 1909, [1910.] c. 3-13-15-316 p. por. pls. 8°, $2.

Angelus (The) and the Regina Cæli; with a few short notes, explanatory and historical. N. Y., Longmans, Green & Co., 1910. 16 p. S. pap., 25 c.

The Angelus is a devotion which commemorates with praise the Incarnation, and is recited at the evening service. The Regina Cæli is an Eastertide anthem in honor of the Virgin, and is recited during the Paschal season instead of the Angelus. Both are given here in Latin and English, with notes on their origin, history and use.

Atherton, *Mrs.* Gertrude Franklin Horn. Tower of ivory: a novel. N. Y., Macmillan, 1910. c. 7+466 p. D. cl., †$1.50.

The tower of ivory is in the ancestral English halls of the hero, a young man in training for a diplomatic career in the City of Munich. The story plays when Ludwig II. of Bavaria was king and had Wagner's great operas performed for himself alone by the finest artists of the world. There are detailed descriptions of these operas as performed by a woman "with a past," who has a great influence on the young diplomat. He marries a beautiful American girl, who gives him all money can buy, but cannot hold him against the intellectual temptations of the greatest Brunhilde and Isolde of the world.

Auringer, *Rev.* Obediah Cyrus. The death of Maid McCrea. Bost., Richard G. Badger, 1909, [1910.] c. 66 p. D. cl., $1.

Formerly published by the author.

Bacon, Paul Valentine. Im vaterland. Bost., Allyn & Bacon, [1910.] c. 15+414 p. il. por. map, 12°, $1.25.

Bandelier, Adolph Francis Alphonse. The islands of Titicaca and Koati; il. by Adolph F. Bandelier. N. Y., Hispanic Society of America, 1910. c. 16+3-358 p. pls., partly col., fold. maps, 8°, $5.

Banks. Nathan. A list of works on North American entomology; compiled for the use of students and other workers as well as for those about to begin the collection and study of insects. Wash., D. C., United States, Office of the Superintendent of Documents, 1910. 120 p. 8°, (United States, Dept. of Agriculture, Bureau of Entomology, bulletin.) (Add. Superintendent for price.)

Barnes, Louisa Ellen, [*Mrs.* Arthur J. Barnes.] Barnes' shorthand dictionary and phrase book; Barnes-Pitmanic shorthand; containing 18,000 words and 3,500 phrases; easy words omitted. St. Louis, Mo., Arthur J. Barnes Publishing Co., 1910. c. 175 p. nar. D. cl., $1.25; leath., $1.40; indexed, 15 c. extra.

Bass, E: Cary. Miss Marshall's boys. Bost., Richard G. Badger, 1909, [1910.] c. 62 p. D. cl., $1.

Story of how a young society girl took eighteen small street arabs and made a Sunday-school class for them, which she carried on for fifteen years, helping them all to become useful, good men.

Batten, S: Zane. A working temperance programme; published for the Social Service Commission of the Northern Baptist Convention, Shailer Mathews, chairman of the Editorial Committee. Phil. American Baptist Publication Society, [1910.] c. 67 p. 12°, (Social service ser.) 15 c.

Body, *Canon* G: The Good Shepherd. N. Y., Thomas Whittaker, Inc., [1910.] 126 p. 12°, cl., *80 c. net.

Bradford, T: Lindsley, *M.D., comp.* Bibliographer's manual of American history; containing an account of all state, territory, town and country histories relating to the United States of North America, with verbatim copies of their titles, and useful bibliographical notes, together with the prices at which they have been sold for the last forty years, and with an exhaustive index by titles and an index by states; the whole forming an invaluable reference for the use of the librarian, the historian, the collector, and the bookseller; ed. and rev. by Stan V. Henkels. In 5 v. v. 4, R to Z, nos. 4528 to 6056. Phil., Stan V. Henkels, 1910. Q. buckram, subs., per v., *$3.50 net.

Brown, Demetra Vaka, [*Mrs.* Kenneth Brown,] *and* Kenneth. The duke's price; with il. by A. G. Learned. Bost., Houghton Mifflin Co., 1910. c. '09. 8+292 p. D. cl., **$1.20 net.

This is a novel on international marriage by a husband and wife who have themselves made such a marriage. Mr. Brown is an American, while his wife, the author of "Haremlik," is a Greek. The scene of this novel is laid in France, both country and Paris life being portrayed. Here we have the foreign nobleman's side of the question set forth, the mercenary duke repents and finds he cannot marry without love, but many misunderstandings

and many entertaining people are introduced into the tale before things come delightfully and unexpectedly right.

Buckley, Edith E. The snare of circumstances; with il. by Arthur E. Beecher. Bost., Little, Brown & Co., 1910. c. '09-'10. 6+367 p. D. cl., †$1.50.

A young man has twice been tried for the murder of his uncle, being acquitted the second time, but with the cloud of suspicion still hanging over him. Two years later a New York reporter, Elmer Bliss, who has some ability as a detective, is engaged by a mysterious old man to clear up the case. Bliss rents Overlook, the house where the murder was committed and begins his investigations. Dangers are encountered as clue after clue turns up, and the final solution is most unexpected and thrilling.

Burnham, *Mrs.* Clara Louise Root. Flutterfly. Bost., Houghton Mifflin Co., 1910. c. 64 p. il. in col. D. cl., †75 c.

A fairy tale about Princess Flutterfly, Jack Frost and Love's messenger, and how the Princess ran away to Freezeland because she was not loved at home. The messenger came and brought love to the North Country where Flutterfly lived, and then the little girl came happily back.

Buxton, *Rev.* Harry J: Wilmot. Notes on sermons for a year. pt. 2, Quinquagesima to Ascension. N. Y., Thomas Whittaker, Inc., [1910.] 130 p. 12°, pap., *$1 net.

Cantrell, E: Adams. The Bible and modern literature; comparing the literature of today with the ancient Jewish scriptures. Los Angeles, Cal., Los Angeles Liberal Club, 1909, [1910.] c. 58 p. 8°, 50 c.

"Notes and references" (1 p.).

Carnegie Institution of Washington; founded by Andrew Carnegie; scope and organization; issued on the occasion of the dedication of the Administration Building at Washington, December 13, 1909. Wash., D. C., Carnegie Institution of Washington, [1910.] 32 p. il. pl. Q. pap. (Add. Institution for price.)

Chicago Automobile Club. Official motor guide. Chic., Chicago Automobile Club, 1909, [1910.] c. 240 p. il. maps, 12°, cl., $1.50; limp leath., $2.

Clay Products Association of America, New York. A house of brick; a plea for the greater use of brick in our domestic architecture. Bost., Rogers & Manson, [1910.] c. 72 p. il. plans, 4°, 50 c.

Clennell, J. E. The chemistry of cyanide solutions resulting from the treatment of ores. 2d ed., corrected and enl. N. Y., McGraw-Hill Book Co., 1910. c. '04, '10. 4+202 p. tabs., O. cl., *$2.50 net.

Author is associate of the Institute of Mining and Metallurgy, England, and associate of the Chemical, Metallurgical and Mining Society of South Africa. He has written "Analytical work in connection with the cyanide process."

Coffey, W: Harrison. Sis; a Missouri Valley story. Kansas City, Mo., Burton Publishing Co., [1910.] c. '09. 11-92 p. front. 16°, 50 c.

Davies, Hubert H: Cousin Kate; a comedy in three acts. Bost., Walter H. Baker & Co., 5 Hamilton Pl., 1910. c. 158 p. D. pap., 50 c.

This comedy was successfully played with Miss Ethel Barrymore and Bruce McCrae in the leading parts. The play is sold for reading only; the acting rights are strictly reserved.

Davis, Hubert H: Mrs. Gorringe's necklace; a play in four acts. Bost., Walter H. Baker & Co., 5 Hamilton Pl., 1910. c. 176 p. D. pap., 50 c.

Miss Mary Moore and Sir Charles Wyndham played this drama in America. The acting rights are strictly reserved, and the play is sold for reading only.

De Leon, T: Cooper. Crag-nest; a romance of the days of Sheridan's ride; il. by D. C. Hutchinson and Clarence Rowe. N. Y., George W. Dillingham Co., [1910.] c. '97-'10. 14+220 p. D. cl., $1.25.

Crag-rest is a southern home in the Shenandoah Valley where live an old gentlewoman and her two nieces. Sheridan makes his famous ride through the Valley, involving the household in the storm and stress of battle. The girls are in love with two Confederate officers, but misunderstandings make the course of their love anything but smooth, and it is only after both men have been seriously wounded that the tangle is made straight.

Donaldson, Orren Madison. Common honesty; a study of fundamental principles and their relation to the labor problem. Chic., Van-American Press, [1910.] c. '09. 5-127 p. 12°, 50 c.

Dowd, Willis Bruce. James Grant, a model American. Bost., Riverdale Press, Brookline, 1909, [1910.] c. 42 p. pls. pors. 8°, 75 c.

Dudley, E. Lawrence. The Isle of Whispers: a tale of the New England seas. N. Y., Henry Holt & Co., 1910. c. 6+297 p. D. cl., †$1.50.

The scene of this stirring tale of adventure is laid on a mysterious island in the no-man's land near Nantucket. Morton Renfrew is cast ashore there, just as he has met with financial ruin. The place is inhabitated by a gang of pirates and thieves, whose captain has his daughter and wife with him. The former is ignorant of her father's mode of life, while the latter is insane from grief over his wickedness. Renfew is forced to appear to join in their plans and things exciting happen thick and fast before the satisfactory conclusion is reached.

Eastman, Elaine Goodale. Little Brother o' Dreams. Bost., Houghton Mifflin Co., 1910. c. 192 p. D. cl., **$1 net.

Little Brother o' Dreams is a shy poetic child who lives alone with his mother and one farmhand on a wooden mountain. He makes friends with a rich man's child from the city, is taken away to their home and educated, but returns to his woods and streams, a bee-man and a poet, the lover of his childhood's friend.

Ehrmann, Mary B. The child's song treasury. Chic., W. H. Willis & Co., 1909, [1910.] 146 p. il. 4°, cl., $2.

Fernow, Bernard Eduard. A brief history of forestry in Europe, the United States and other countries. Cambridge, Mass., Forestry Quarterly, 396 Harvard St., 1910. c. '07. 10+438 p. D. cl., $2.50.

Author is dean of Faculty of Forestry, University of Toronto, Canada, formerly chief of the U. S. Forest Service. Each country is treated separately. A brief statement of its political and geographical conditions precedes the discussion of the main topics. The chapter on Germany is naturally most complete, for here forestry has been practiced for centuries, and in this chapter we find especially the professional development discussed. The chapter on the United States brings the subject down to date for this country. Arbor Day as an evil as well as a benefit is discussed.

Fifty house plans designed for home builders in the Southwest. Dallas, Tex., Associated Architects, [1910.] c. 58 p. il. plans, 8°, 50 c.

Fluegel, Maurice. Exodus, Moses and the Decalogue legislation; the central doctrine and regulative organum of Mosaism. Baltimore, Md., M. Fluegel Co., 1910. c. 308 p. 8°, $2.

Forsyth, P: Taylor, *D.D.* The person and place of Jesus Christ; the Congregational Union lecture for 1909. Bost., Pilgrim Press, [1910.] 19+357 p. O. cl., *$1.50 net.

Dr. Forsyth is principal of Hackney College, Hampstead, Eng. The book teaches that the Savior with whom we commune is a personal reality and that "only God Himself with us, and no mere creature of His, could meet the soul's last need, and restore a creation undone." He says "the first conditions to be satisfied by any doctrine about Christ's person is that it shall be necessary to the central principle of Christianity that in Christ we have a gracious God." The whole book is permeated by a passionate experimental plea for the full Godhead of the Redeemer.

Foster, G: Carey, *and* Porter, Alfred W. Elementary treatise on electricity and magnetism; founded on Joubert's "Traité élémentaire d'électricité." 3d ed. N. Y., Longmans, Green & Co., 1909, [1910.] 19+633 p. O. cl., $3.50.

Fraternalism and the church; by a devotee to both. [Dowagiac, Mich.,] Mac C. Chamberlin Co., 1910. c. 207 p. D. cl., $1.

Traces the lodge system, or fraternal order, with its influence on education and religious life, from its earliest form, and shows that it is intimately connected with the church, supplementing its work and teaching.

Gayley, C: Mills. Idols of education. N. Y., Doubleday, Page & Co., 1910. c. 181 p. D. cl., **50 c net.

This is a criticism of our educational institutions, coming from the inside, the author being professor of English at the University of California. The specializing, the choosing of easy or merely congenial courses, without regard to their educational or cultural advantages, the undue prominence of athletics, all come in for unfavorable comment. Much of the evil is traceable, Prof. Gayley thinks, to lack of early training in the secondary schools, whether public or private. The book is not altogether iconoclastic, but is suggestive and constructive.

Godoy, José F. Porfirio Diaz, president of Mexico; the master builder of a great commonwealth; with 60 il., maps and diagrams. N. Y., Putnam, 1910. c. 12+253 p. O. cl., **$2 net.

Mr. Godoy is Mexican minister to Cuba. In this book he has attempted to give an unbiased account of the life and administration of the very remarkable man who rules Mexico. It is written from the viewpoint of one who admires President Diaz and gives a clear statement of the many undoubted benefits which have resulted from his government. One chapter is devoted to the opinions of prominent men, such as James Bryce, Justice Day, Gen. Grant and others, regarding President Diaz as a soldier and statesman. Index.

Gray, J: Cameron. Number by development; a method of number instruction; primary. Phil., Lippincott, [1910.] c. 244 p. il. D. cl., **$1 net.

Mr. Gray is superintendent of schools, Chicopee, Mass. A manual for teachers which presents a working outline of a development system of primary number teaching. Analysis, arrangement and presentation all receive careful attention, the numerous examples and illustrations making the book of value to the teacher of arithmetic.

Gunn, Rob. A. Bruce Douglas, a man of the people; a novel. Bost., Mayhew Publishing Co., 1910. 301 p. 12°, cl., $1.50.

Hague, Walter. Death ends all; or, the nature of death logically, naturally and experimentally revealed. 2d rev. ed. Conneaut, O., H. H. Timby, 1910. 101 p. D. cl., 75 c.; pap., 40 c.

Author does not believe in the immortality of the soul or in the soul at all. He is an atheist and feels that he has proved his contention by bringing together a number of cases of spiritualistic frauds and other data and showing that they are untrue.

Hailey, J: The history of Idaho. Boise, Id., Syms-York Co., Inc., 1910. c. 395 p. por. 8°, $3.

Hall, Alfred Bates, *and* Chester, Clarence L. Panama and the canal. N. Y., Newson & Co., [1910.] c. 9+236 p. il. D. cl., 60 c.

First author is instructor in history in the Hotchkiss School, Lakeville, Conn., the second is a traveller and explorer who has lived for a considerable time on the Isthmus. The history of the Isthmus of Panama from the day when Columbus gave it the name of Golden Castile through the period of fighting by the pioneers against Indians, pirates, and the dreadful climate, down to the present, when one of the greatest engineering enterprises the world has ever seen is being carried through to a successful conclusion. Book is intended for a supplementary reader and is profusely illustrated with reproductions from photographs.

Hall, Gertrude. The unknown quantity. N. Y., Henry Holt & Co., 1910. c. 300 p. D. cl., †$1.50.

The story of a young widow who comes to New York with her little boy to investigate various business interests of her husband's. She is obliged to earn her living and becomes companion to her lawyer's mother. There is a mystery connected with her which threatens to destroy her chances of happiness in the future as it has in the past. Tracy Balsh, the lawyer, loves her, and the story is taken up with his wooing and his struggle with a great temptation.

Hall, W: Logan, *and* Maxwell, Hu. Surface conditions and stream flow. Wash., D. C., [United States, Office of the Superintendent of Documents,] 1910. 16 p. 8°, (United States, Dept. of Agriculture, Forest Service, circular.) (Add. Superintendent for price.)

Hammond, *Rev.* Jos. Magister moritur; our Lord's last hours. N. Y., Thomas Whittaker, Inc., 1910. 266 p. 12°, cl., *$2 net.

Haseltine, Mayo Williamson. A great thinker; being a reprint of the articles published in the New York *Sun,* September 6 and 13, 1908, on Emanuel Swedenborg; [published for the Rotch Trustees.] Bost., Massachusetts New-Church Union, 16 Arlington St., 1909, [1910.] 40 p. S. pap., 3 c.

Henry, O., [*pseud.* for Sydney Porter.] Strictly business; more stories of the four million. N. Y., Doubleday, Page & Co., 1910. c. 6+310 p. D. cl., $1.20, fixed.

More short stories by the author of "Cabbages and kings," "Options," etc. *Contents:* Strictly business; The gold that glittered; Babes in the jungle; The day resurgent; The fifth wheel; The poet and the peasant; The robe of peace; The girl and the graft; The call of the tame; The unknown quantity; The thing's the play; A ramble in Aphasia; A municipal report; Psyche and the pskyscraper; A bird of Bagdad; Compliments of the season.

Hicks, J: Solomon Soules. The divine time table. South Haven, Mich., John S. S. Hicks, 1909, [1910.] c. 3+5+93 p. S. cl., 50 c.; pap., 30 c.

The author endeavors to explain the prophecy of the 70 weeks contained in Daniel, 9th chapter,

verses 24-27, and show how it fits in with other revelations and prophecies which are fulfilled in the New Testament. The 7 days of creation he considers as 49 years, because of the Jewish law which divided time into hours, days, weeks, years, 7 days making a week, and every 7 years a sabbatical year or year of release, every 50 years was a jubilee, the completion of 7 times 7 years and the beginning of a fresh term.

Hill, Everett Merrill. The story the crocus told. Spokane, Wash., Uplook Publishing Co., 1204 Sharp Ave., [1910.] c. '09. 3+238 p. por. D. *$1 net.

Conversations between the author and the first brave little yellow crocus that came up in the spring. The flower teaches the lesson of a life devoted to the service of God and the higher living.

Ivins, Lester S. Agriculture in the public schools; a handbook for teachers. Lebanon, O., March Bros., 208-212 Wright Ave., [1910.] c. '09. 156 p. pls. 12°, 35 c.

Jeffers, Le Roy, *comp.* Reference list of titles suggested for a special library binding. N. Y., New York Public Library, 1909, [1910.] 125 p. 8°. (Add. Library for price.)

Author list, confined chiefly to adult fiction and poetry.

Johnson, Rob. Underwood. Saint-Gaudens; an ode and other verse; being the 3d ed. of his Poems. N. Y., Century Co., 1910. c. '92-'10. 11+340 p. D. cl., **$1.20 net.

The author of "The winter hour and other poems," "Songs of liberty and other poems" dedicated this volume to Richard Watson Gilder.

Kennedy, Ja. Mackintosh. The valve-setter's guide; a treatise on the construction and adjustment of the principal valve gearings used on American locomotives. N. Y., Angus Sinclair Co., [116 Liberty St., 1910.] c. 60 p. il. diagrs., 12°, 50 c.

Key, Ellen Karolina Sofia. The education of the child; reprinted from the authorized American edition of "The century of the child"; with introductory note by E: Bok. N. Y., Putnam, 1910. c. '09. 85 p. D. cl., **75 c. net.

King, Irving. The development of religion; a study in anthropology and social psychology. N. Y., Macmillan, 1910. c. 23+371 p. O. cl., **$1.75 net.

Mr. King is a professor in the University of Iowa. The aim of the book is to show how the religious consciousness has been built up, the assumption underlying the problem being that the religious attitude of mind has had a natural history, and that there was a time in the history of the race when a definite religious attitude did not exist. Some of the phases of the question discussed are: The genesis of the religious attitude; The origin of religious practices; The mysterious power; Magic and religion; Origin and development of concepts of divine personages; Problem of monotheism and of the higher ethical conceptions of the Deity. Bibliography (7 p.). Index.

Knight, W: Angus. Six lectures on some nineteenth century artists, English and French, delivered at the Art Institute of Chicago; being the Scammon lectures for the year 1907. Chic., Art Institute of Chicago, 1909, [1910.] c. 189 p. por. pl. 8°, $2.

Contents: Some characteristics of the genius of Turner; Modern landscape art in England and France; Ruskin, as art-critic and as moralist, with some personal reminiscences; The Pre-Raphaelites, especially Dante Gabriel Rossetti, with reminiscences; George Frederick Watts, with reminiscences; Edward Burne-Jones and others.

Laprade, W: T: England and the French Revolution, 1789-1797. Baltimore, Md., Johns Hopkins Press, 1909. [1910.] c. 232 p. O. (Johns Hopkins University studies in historical and political science.) pap., 75 c.

Author is instructor in history, Trinity College, Durham, N. C.

Laws, Wallace. The life of a tramp; not a work of fiction, but true incidents. Chic., M. A. Donohue & Co., [407-429 Dearborn St., 1910.] c. 157 p. il. por. 12°, 25 c.

Layton, Katherine Alberta W. The Nibelungen of Wagner. Urbana, Ill., University of Illinois, [1910.] c. '09. 93 p. O. (University of Illinois bulletin, University studies.) pap., 75 c.

Lewis, Arthur Morrow. Vital problems in social evolution. Chic., Charles H. Kerr & Co., 1909, [1910.] 192 p. 16°, 50 c.

Contents: 1, The materialistic conception of history; 2, The social revolution; 3, The socialist theory of panics; 4, The Paris commune; 5, Spalding on social questions; 6, The American revolution and Thomas Paine; 7, Engels' reply to Duehring; 8, Engels vs. Duehring on the Marxian dialectic; 9, Value and surplus value; 10, The fallacies of Proudhon.

McGowan, Francis Xavier. Two series of lenten sermons on, I., Sin and its remedies; II., The seven deadly sins. 2d ed. N. Y., Fr. Pustet & Co., [1910.] c. 224 p. 12°, 75 c.

Manning, H: Parker, *ed.* The fourth dimension simply explained; a collection of essays selected from those submitted in the *Scientific American's* prize competition; with an introd. and editorial notes. N. Y., Munn & Co., Inc., 1910. c. 251 p. il. diagrs., 8°, *$1.50 net.

Marshall, W: Crosby. Elementary machine drawing. New Haven, Ct., Yale Co-operative Corporation, 1910. c. 85 p. tabs., diagrs., 24°, $1.50.

Meagher, *Rev.* Ja. Luke. The wonders of the universe; what science says of God; signs, signals, symbols seldom seen, science says sing silent songs of the glory of the Maker of five hundred suns; the scientific discoveries of our days in the language of the people. N. Y., Christian Press Association, [26 Barclay St.,] 1910. 529 p. 12°, $1.

Mildren, Nan Langdon. Seat work for primary grades. Easton, Md., N. L. Mildren, 1909, [1910.] c. 75 p. 8°, 35 c.

Miller, Clara Huston. A scent of sandal wood. Germantown, Phil., C. H. Miller, 1909, [1910.] 408 p. il. 8°, cl., $2.50. (300 copies.)

Travels in Ceylon, India, China, Japan and the Straits Settlements.

Mitchell, Silas Weir, *M.D.* The comfort of the hills and other poems. N. Y., Century Co., 1910. c. 11+98 p. D. cl., **$1 net.

Dr. Mitchell celebrated his eightieth birthday on February 15th, and this volume of verses comes as a memorial of that occasion. A brief preface by the author gives an account of the fate of his former books of poems.

Morris, Agnes. Studies in the civil government of the state of Louisiana and the

Constitution of the United States. Natchitoches, La., Natchitoches Times Print, [1910.] c. '09. 115 p. 8°, 50 c.
"Helpful texts" (2 p.).

Nash, C: Sumner. Congregational administration; the Carew lectures before the Hartford Theological Seminary, 1908-1909. Bost., Pilgrim Press, 1909, [1910.] c. 179 p. D. cl., *75 c. net.
Author is professor of homiletics and pastoral theology in the Pacific Theological Seminary. Mr. Nash urges the union of all Congregational churches, looking toward a complete church unity throughout the Christian world. The problem is that of an efficient democracy, an effective union which shall neither override nor fetter personal and local liberty. *Contents:* Essential Congregationalism; Ministerial leadership; Forms of local fellowship; State unification; National unity; Congregationalism and church union.

Neher, Bertha Miller. Among the giants; a story introducing six common failings. 9th ed. Chic., A. Flanagan Co., [1910.] c. 135 p. il. D. cl., 40 c.
The story of four lively cousins who are helped to be unselfish and kind by the example of the invalid sister of two of them.

New York Herald. National highway route book, N. Y. City to Atlanta. N. Y., New York Herald, Herald Sq., [1910.] c. '09. 61 p. il. map, 8°. (Add. pubs. for price.)

Orage, A. R. Nietzsche in outline and aphorism. Chic., A. C. McClurg & Co., 1910. 8+188 p. O. bds., 75 c.
The author of "Friedrich Nietzsche, the Dionysian spirit of the age," etc., has here gathered together a number of aphorisms from Nietzsche's works and grouped them under subjects such as philosophy, life, man and woman, art, morality, etc. Each group is introduced by an essay by Mr. Orage, treating of the phase of Nietzsche's teaching brought out in the aphorisms.

Oratorio Society, New York. An historical sketch of thirty-seven seasons of the Oratorio Society of New York, 1873-1874, 1908-1909. N. Y., Oratorio Society, 176 West 86th St., 1909, [1910.] 88 p. tab., O. pap., 50 c.

Organization, work, and publications of the Agricultural Education Service; corrected to Dec. 1, 1909. Wash., D. C., [United States, Office of the Superintendent of Documents,] 1910. 15 p. 8°, (United States, Dept. of Agriculture, Office of Experiment Stations, circular.) (Add. Superintendent for price.)

Oriental rugs and carpets. 2d and enl. ed. N. Y., Review Publishing Co., [31 East 17th St.,] 1910. c. 3-199 p. il. pls. map, 8°, $1.50.

Pattillo, H: Patillo's geographical catechism; ed. by N. W. Walker and M. C. S. Noble. Chapel Hill, N. C., University of North Carolina Press, 1909, [1910.] c. 6+62 p. 8°, (University reprints.) 75 c.

Phillips, I: Newton. Lincoln. Chic., A. C. McClurg & Co., 1910. c. '01-'10. 117 p. por. D. bds., $1, boxed.
Author is reporter for the Supreme Court of Illinois. A study of Lincoln's character as revealed in his statesmanship. The analysis shows him a political leader and statesman of the first rank, but also always very human and filled with the feeling of true brotherhood to all mankind.

Porter, Harry. Edward Garrett, a story of Mars; [drama in blank verse.] Bost., Lincoln Publishing Co., 1909, [1910.] c. '08. 18+118 p. por. D. cl., $1.25.

Power, Eustace Bertram Le Poer. The general issues of United States stamps, their shades and varieties; to which is affixed a history of the private perforating machines and their products. N. Y., S. Gibbons, Inc., 1909, [1910.] c. 118 p. il. 8°, $1.

Prather, C: Edgar. Spiritual healing. Denver, Col., Power Publishing Co., [1910.] c. '09. 6+7-128 p. obl. 32°, $1.25.

Prayer-meeting talks; one hundred selections from Scripture with explanations. Cleveland, O., Publishing House of the Evangelical Association, [1910.] c. 428 p. 12°, $1.25.

Rasmussen, Walter. Graded dictation. N. Y., Gregg Publishing Co., [1123 Broadway,] 1909, [1910.] c. 228 p. 4°, $1.

Ray, Anna Chapin. Over the quicksands; front. by Harriet Roosevelt Richards. Bost., Little, Brown & Co., 1910. c. 383 p. D. cl., †$1.50.
The author of "The bridge builders," "Quickened," "By the good Sainte Anne," etc., again makes Quebec the scene of her story. Donald Rhodes takes his cousin Hilda Lynde to Canada for a visit. They make many friends, the life in Quebec being graphically described as the young people become a part of it. Bernon Tremaine, a young man without any known relatives, suddenly discovers that he is Donald's half-brother and that his mother is a nun in one of the convents of the city. Out of this tragedy, which involves Hilda also, the young people finally fight their way to unexpected happiness.

Retail Grocers' Association of Richmond. Old Virginia cooking. Richmond, Va., Richmond Press, 1910. c. 159 p. O. pap., gratis.
The recipes are all well-proved ones which have long been popular with Virginia housewives whose good cooking is proverbial.

Rexford, Eben Eugene. Indoor gardening; with 33 illustrations. Phil., Lippincott, 1910. c. 318 p. O. cl., **$1.50 net.
Mr. Rexford has written two books on the garden outdoors, "The home garden" and "Four seasons in the garden," and now he takes up the growing of plants in the house and in veranda boxes. What plants to cultivate, the soil to use, the tools required, in fact all the information necessary for the amateur's success is clearly and simply given. The many full-page illustrations showing indoor plants will surely stimulate the ambition of the reader to have a house garden.

Richards, Edwin Gilmore. Nationalism according to Richards. Sharon, Mass., E. G. Richards Co., [1910.] c. 136 p. por. 16°, 60 c.

Robinson, C: Mulford. The city beautiful; suggestions, together with plans and pictures illustrative of his subject; [in Municipal Art Commission of Los Angeles, Report, 1909.] [Los Angeles, Cal., Municipal Art Commission,] 1909, [1910.] 4°, $1.

Ruediger, W: Carl. The principles of education. Bost., Houghton Mifflin Co., [1910.] c. 12+305 p. D. cl., **$1.25 net.
Author is assistant professor of educational psychology in the Teachers College of George Washington University, Washington, D. C. After an

introductory chapter, the book brings together and organizes the leading tendencies in modern educational thought pertaining to the bases, aims, values and essential content of education and discusses the principles underlying the administration of the curriculum. At the end of most chapters are exercises for study and discussion. Bibliography (4 p.). Index.

Russell, Harry Luman, *and* Hastings, Edwin G: Agricultural bacteriology. Madison, Wis., H. L. Russell, 1909, [1910.] c. 6+241 p. il. diagrs., 12°, cl., $1.25.

Sabiston, Magnus. The Biblical account of the creation; shown to be in accordance with the discoveries of science. N. Y., Knickerbocker Press, 1909, [1910.] c. 11+262 p. diagrs., 12°, $1.50.

Satchel guide for the vacation tourist in Europe: a compact itinerary of the British Isles, Belgium and Holland, Germany and the Rhine, Switzerland, France, Austria and Italy; ed. by W: J. Rolfe; with maps; rev. annually; 1st ed. for 1910. [39th ed.] Bost., Houghton Mifflin Co., 1910. c. '72-'00. 8+308 p. S. leath., **$1.50 net.

School of Railway Signaling. Signal drawing. Utica, N. Y., School of Railway Signaling, 1909, [1910.] c. 428 p. il. diagrs., 8°, $15.
Contents: Arithmetic; Algebra; Elements of mechanics; Materials; Drawing.

Scollard, Clinton, *and* Jones, T: S., *jr.* From the heart of the hills: [poems.] Clinton, N. Y., George William Browning, 1910. c. 31 p. 16°, bds., $1.

Seaver, Jay Webber. Anthropometry and physical examination; a book for practical use in connection with gymnastic work and physical education. New Haven, Ct., Jay W. Seaver, 1909, [1910.] c. 191+6 p. il. 8°, $1.50.
Bibliography (1 p.).

Shakespeare, W: Pericles, Prince of Tyre; ed., with notes, introd., glossary, list of variorum readings and selected criticism, by Charlotte Porter and Helen A. Clarke. [First folio ed.] N. Y., Thomas Y. Crowell & Co., [1910.] c. '03-'10. 21+214 p. S. cl., 75 c.; limp leath., $1.

Shakespeare, W: The tragedie of Cymbeline; ed., with notes, introd., glossary, list of variorum readings, and selected criticism, by Charlotte Porter and Helen A. Clarke. [First folio ed.] N. Y., Thomas Y. Crowell & Co., [1910.] c. '03-'10. 19+266 p. front. S. cl., 75 c.; limp leath., $1.

Shakespeare, W: The tragedie of Troylus and Cressida; ed., with notes, introd., glossary, list of variorum readings, and selected criticism, by Charlotte Porter and Helen A. Clarke. [First folio ed.] N. Y., Thomas Y. Crowell & Co., [1910.] c. '03-'10. 17+272 p. front. S. cl., 75 c.; limp leath., $1.

Shaw, T: Management and feeding of cattle. N. Y., Orange Judd Co., 1909, [1910.] 31+461 p. il. 12°, cl., *$2 net.

Shepperson, Alfred B. Cotton facts; a compilation from official and reliable sources of the crops, receipts, exports, stocks, home and foreign consumption, visible supply, prices and acreage of cotton in the United States and other countries for a series of years; also cotton mill statistics of the United States, Europe, India, [etc.] [33d year.] N. Y., Alfred B. Shepperson, 1909, [1910.] c. 108 p. S. limp cl., $1.

Sindelar, Jos. C:, *ed.* Washington day entertainments; recitations, plays, dialogues, drills, tableaux, pantomimes, quotations, songs, tributes, stories, facts. Chic., A. Flanagan Co., [1910.] c. 176 p. por. 12°, 30 c.

Smith, D: Eugene. Rara arithmetica: a catalogue of the arithmetics written before the year MDCI; with a description of those in the library of George Arthur Plimpton, of New York. Bost., Ginn, 1908, [1910.] c. 13+507 p. il. facsims., O. cl., *$5.50 net.
Book was first issued in 2 volumes, *see* "Weekly Record," P. W., Jan. 23, 1909, [122.]

Smith, Orren Ernest. Manhood; a study of male vitality. Indianapolis, Ind., Sentinel Printing Co., 1909, [1910.] c. 263 p. 8°, $4.

Sparrow, *Mrs.* Maria Dunton. Hereford: a story. Bost., Richard G. Badger, 1910. c. 183 p. pls. D. cl., $1.
A story of the poor whites of the Blue Ridge, North Carolina, and a young Northerner who goes to teach school among them.

Starbuck, Rob. Macy. Questions and answers on the practice and theory of sanitary plumbing. In 2 v. v. 2, Range boiler work, hot water supply and circulation. Hartford, Ct., R. M. Starbuck & Sons, 284 Asylum St., [1910.] c. 154 p. S. cl., bds., $1.

Stelzle, C: The church and labor. Bost., Houghton Mifflin Co., 1910. c. 5+95 p. S. (Modern religious problems; ed. by Ambrose White Vernon.) cl., **50 c. net.
The author of this book, superintendent Presbyterian Department of Church and Labor, has written from the laborer's standpoint. The alienation of the working classes from the church is ascribed to the critical attitude toward the labor unions and their aims; in the failure of the church to touch life in a human way; and the facts and forces in presentation are usually outside the range of the minister's personal experience. Other books by the same author, "Workingman and social problems," "Boys of the street," "Christianity's storm center," etc. Bibliography (1 p.).

Stephens, C: Asbury, *M.D.* Natural salvation (salvation by science); immortal life on the earth from the growth of knowledge and the development of the human brain. 6th ed. Norway Lake, Me., Laboratory Co., 1910. c. '09. 300 p. il. 4°, cl., $1.75.

Stevenson, Augusta. Children's classics in dramatic form. Bk. 2. Bost., Houghton Mifflin Co., 1909, [1910.] 128 p. il. 12°, **35 c. net.

Stone, G: Hapgood. World money; a study of the world problem of stable money. Abridged ed. Colorado Springs, Colo., George H. Stone, [1910.] c. '09. 305 p. 8°, $1.25.

Stuart, Ira Beal, *jr.* Heart throbs: [poems.] Marshalltown, Ia., Charter Oak Publishing House, [1910.] c. 157 p. D. cl., 75 c.

Studies in philology; published under the direction of the Philological Club of the University of North Carolina. v. 4, Conjunction plus participle group in English, by Orestes Pearl Rhyne; [and] The dramatic monologue; its origin and development, by Claud Howard. Chapel Hill, N. C., University of North Carolina Press, 1910. 88 p. O. pap., 50 c.

Sudlow, *Mrs.* Elizabeth Williams. All about the primary. Milwaukee, Wis., Hammond Publishing Co., 1909, [1910.] c. 141 p. 24°, 50 c.

Sugranes, *Rev.* Eugene. The old San Gabriel mission; historical notes taken from old manuscripts and records, accurately compiled after diligent research. San Gabriel, Cal., Rev. Eugene Sugranes, 1909, [1910.] c. 104 p. il. pors. facsim., 8°, 50 c.

Swarts, Gardner Taber, *jr., comp.* Tuberculosis exhibitions; a catalogue of necessaries for their outfitting and maintenance, August, 1909, supplied by the Educational Exhibition Co. Providence, R. I., [Hemington Printing Co., 1910.] 24 p. il. 8°, pap., 25 c.

Taft, W: Howard. Conservation of natural resources; special message of the President transmitted to the two houses of Congress January 14, 1910. Wash., D. C., [United States, Office of the Superintendent of Documents,] 1910. 11 p. 8°. (Add. Superintendent for price.)

Taylor, C: Keen. Physical training for boys and a word or two for their parents. Germantown, Pa., Staton Bros., 1909, [1910.] c. 40 p. pls. 8°, $1.

Taylor, Sophie C., [*Mrs.* C: Tracy Taylor.] A daughter of the manse; a novel; il. by Alice Barber Stephens. Phil., John C. Winston Co., 1909, [1910.] c. 402 p. D. cl., $1.50.

The oldest daughter of a clergyman who loses his voice and breaks down takes command of the situation, even preaching for her father on an evening that brings many consequences. She is a happy, unselfish girl, and finally her unselfishness and good common sense get their reward.

Tennyson, Alfred, *Lord.* The princess; a medley; with notes by Rose Henderson. Chic., A. Flanagan Co., [1910.] c. 137 p. 16°, (Little classic ser.) 12 c.

Thomson, W: Chase. Bridge and structural design. [2d ed.] N. Y., Engineering News Publishing Co., 1910. c. 6+192 p. fold. diagrs., 8°, $2.

Trinity College, Dublin. Speeches [in Latin] of public orators delivered at the comitia held for conferring honorary degrees. [N. Y., Longmans, Green & Co., 1909, [1910.] 14+175 p. O. cl., $1.75.

Troward, T: The Edinburgh lectures on mental science. [Rev. and enl. ed.] N. Y., Roger Bros., 429 Sixth Ave., 1909, [1910.] c. 127 p. 16°, 75 c.

True, Helen Belle, *ed.* How to obtain our own. N. Y., Roger Bros., 429 Sixth Ave., 1909, [1910.] c. 115 p. 12°, $1.

Tuttle, Hudson *and Mrs.* Emma Rood. Stories from beyond the Borderland. Berlin Heights, O., Tuttle Publishing Co., 1910. c. '09. 314 p. por. D. cl., $1.25.

Collection of short stories. *Contents:* The Border Land; An angel or the dear Christ; Take my lyre; A wasted life; Clem; Kindness; The legend of Minehonto, etc.

United States. *Bureau of Education.* Bibliography of education for 1908-9. Wash., D. C., United States, Office of the Superintendent of Documents, 1909, [1910.] 8°. (Add. Superintendent for price.)

This bibliography is a continuation of the nine annual summaries of the English literature of education covering the years 1899-1907, comp. by J. I. Wyer and assistants.

United States. *Dept. of State.* Suppression of the white-slave traffic; message from the President of the United States, transmitting, with accompanying letters, in response to Senate resolution no. 86, of December 7, 1909, information concerning the repression of the trade in white women. Wash., D. C., United States, [Office of the Superintendent of Documents,] 1910. 6 p. 8°. (Add. Superintendent for price.)

United States. *Government Printing Office.* Monotype manual: a book of arrangements and other useful information for the use of monotype keyboard operators in the Government Printing Office. 2d ed., December, 1909; prepared under direction of the Public Printer. Wash., D. C., [United States, Office of the Superintendent of Documents,] 1909, [1910.] 51 p. 8°. (Add. Superintendent for price.)

United States. *Interstate Commerce Commission.* Regulations for the transportation of explosives, formulated and published January 15, 1910; prescribed under act of March 4, 1909. Wash., D. C., [United States, Office of the Superintendent of Documents,] 1910. 27 p. 8°. (Add. Superintendent for price.)

United States. *Superintendent of Documents.* Proceedings of Congress: being a complete list of the volumes of the Annals of the Congress, Register of Debates in Congress, *Congressional Globe, Congressional Record,* reporting the debates and proceedings from 1789 to 1909; now offered for sale by the Superintendent of Documents, Washington. [2d ed.] Wash., D. C., [United States, Office of the Superintendent of Documents,] 1910. 14 p. 8°. (Sent free on application.)

United States. *Superintendent of Documents.* Sociology; public documents of the United States sold by the Superintendent of Documents, Washington. [2d ed.] Wash., D. C., [United States. Office of the Superintendent of Documents,] 1910. 72 p. 8°. (Sent free on application.)

Valera, Juan. Pepita Jimenez; with notes and vocabulary by C. V. Cushachs. N. Y., American Book Co., [1910.] c. 352 p. S. cl., 90 c.

Editor is professor of Spanish at the United States Naval Academy.

Van Dyke, H: Jackson, *D.D.* The spirit of America. N. Y., Macmillan, 1910. c. 15+676 p. D. cl., **$1.50 net.

The material of this book was delivered by Dr. Van Dyke as the Hyde lectures at the Sorbonne, Paris.

The essential features, qualities and ideals that are the main elements of the American spirit, as the author sees it, together with certain traits of temperament, and the way these things have manifested themselves in education, social effort and literature, are what the book treats of. *Contents:* Introduction; The soul of a people; Self-reliance and the republic; Fair play and democracy; Willpower, work and wealth; Common order and social co-operation; Personal development and education; Self-expression and literature.

Voices of prayer; or, thoughts on Psalm eighty-six, by the author of "Some aspects of meditation"; with commendation by the Rt. Rev. W: T. Gaul, D.D. N. Y., Longmans, Green & Co., 1909, [1910.] 12+98 p. S. cl., $1.

The beautiful Psalm beginning "Bow down thine ear, O Lord, hear me," is taken verse by verse, and a helpful lesson of dependence and trust in God drawn from each.

Voynich, *Mrs.* Ethel Lilian Boole. An interrupted friendship. N. Y., Macmillan, 1910. c. 401 p. D. cl., $1.50.

On June 12, 1897, Mrs. Voynich's "The Gadfly" was put on record. The Gadfly again appears, but the story has no connection with the first one. A lame girl and her devoted brother and the brother's friend are the chief actors. The story plays largely in South America, and the descriptions of conditions there are original. The peculiar friendship leads to many discussions on literature and many problems of life. The poor girl with the hip disease becomes hard and morbid, but she is always interesting.

Vrooman, *Rev.* Hiram. Religion rationalized. Phil., Nunc Licet Press, 42 West Coulter St., 1910. c. 5+187 p. D. cl., 75 c.

Theology deals primarily with the facts of human nature. The chief purpose of this book is to show, first of all, that religion is concerned primarily with definite facts and realities, just as science is, and then that it is concerned with a realm of reality no less extensive than the immeasurable heights and breadths and depths of all the immortal potentialities or possibilities of human-nature."—*Introduction.* There are chapters on the future of missionary work, and the function and the future of the church. The author is a Swedenborgian minister.

Warwick, Sidney. A house of lies; with a front. by V. M. Weingott. N. Y., Cassell, 1909, [1910.] 344 p. D. cl., $1.50.

By the author of "The woman pays," etc. Margot Lathom suddenly discovers that her husband, the idol of their little English cathedral city, has not only won her through a lie from the man she really loved, but has also defrauded the man's mother, whose estate he managed. Fenwick, the man who has proof of Lathom's dishonesty, arrives late at night to taunt him, and mad with fear of disgrace Lathom kills him. Fenwick looked like Lathom, so the latter changes their clothes and escapes, leaving a letter saying he has committed suicide. His struggle and redemption through work in a London settlement house and the final solution of his life problem make up the rest of the story.

Wauchope, G: Armstrong, *comp.* The writers of South Carolina; with a critical introd., biographical sketches, and selections in prose and verse. Columbia, S. C., State Co., 1910. c. 11+420 p. 8°, $2.

Wayt, Hugh. The true source of a happy life. St. Louis, Mo., Christian Publishing Co., 1909, [1910.] c. 9-56 p. 12°, 50 c.

Welch, C: Howard. A book of poems. Mount Union, Pa., Charles H. Welch, 1909, [1910.] 9-262 p. pls. pors. 12°, $1.50.

White, Alfred F., *comp.* Coins of the world (a numismatography); a manual of the current coins of the world and their values, designed to meet the every-day requirements of bankers as well as the interest of the numismatist, with a concise outline of the coinage systems; also a brief account of ancient coins fully illustrated with an exact facsimile of each coin reproduced from photographs. N. Y., Banking Law Journal, 27 Thames St., 1909, [1910.] 61 p. il. 4°, cl., $1.

White, Ja. Terry. Character lessons in American biography for public schools and home instruction; prepared in response to the general demand for a better moral instruction in the public schools for the Character Development League. N. Y., Character Development League, [31 East 22d St.,] 1909, [1910.] c. 102 p. pors. 4°, 50 c.

Whiteley, Lillian C., ["Rosanna Watson," *pseud.*] The Dana kids. Phil., Lillian C. Whiteley, 1909, [1910.] c. 128 p. front. 12°, 50 c.

Whitman, Stephen French. Predestined; a novel of New York life. N. Y., Scribner, 1910. c. 464 p. D. cl., †$1.50.

A young man of unfortunate inheritance begins his career as journalist, later becomes an author with many friendships, acquaintances and experiences and beset with all the temptations of New York City. The plot is ingenious and the climax a surprise even to seasoned novel readers.

Whitmer, T: Carl. Symbolisms. Bost., Richard G. Badger, 1909, [1910.] c. 23 p. D. bds., $1.

Poetic dialogues in which resignation is depicted.

Whitson, Andrew Robinson, *and* Walster, Harlow Leslie. Notes on soils; an outline for an elementary course in soils. Madison, Wis., [A. R. Whitson,] [1910.] c. '09. 149 p. tabs., diagrs., 12°, 90 c.

"Experiment station bulletins relating to soils and soil treatment" (4 p.).

Williams, J. H. Village sermons for Lent. N. Y., Thomas Whittaker, Inc., 1910. 106 p. 12°, cl., *80 c. net.

Willoughby, Lois, *ed.* Love in all ages; songs and fragments of days old and new. Chic., P. F. Volland & Co., [1910.] c. 64 p. 16°, 50 c.

Wilson, Elijah N:, ["Uncle Nick," *pseud.*] Among the Shoshones. Salt Lake City, Utah, Skelton Publishing Co., [1910.] c. 222 p. por. pls. 8°, $1.25.

Witter, C: A. Witter's business and accounts, for public schools and home use. 6th ed., rev. and enl. Redlands, Cal., C. A. Witter, 1910. c. 112 p. 12°, 75 c.

Woodberry, G: E: The inspiration of poetry. N. Y., Macmillan, 1910. c. 5+232 p. D. cl., *$1.25 net.

By the author of "The torch," "The heart of man," etc. After a preliminary chapter, in which the general aspect of the theme is treated, Mr. Woodberry takes up a number of the great names of literature and shows how these men were really possessed of inspiration. Marlowe, Camoens, Byron, Gray, Tasso and Lucretius are the poets considered. The book is based on the Lowell lectures delivered by Mr. Woodberry in 1909.

Young, Duncan Francis. The fiction writer's workshop; a digest of modern fiction writing, embracing a dictionary of the terms, tools, technique, plan and construction of fiction. Ridgewood, N. J., Editor Co., 1909, [1910.] c. 95 p. 16°, 50 c.

The Publishers' Weekly.

FOUNDED BY F. LEYPOLDT.

MARCH 5, 1910.

The editor does not hold himself responsible for the views expressed in contributed articles or communications.

All matter for advertising pages should reach this office not later than Wednesday noon, to insure insertion in the same week's issue.

Publishers are requested to furnish title-page proofs and advance information of books forthcoming, both for entry in the lists and for descriptive mention. An early copy of each book published should be forwarded, as it is of the utmost importance that the entries of books be made as promptly and as perfectly as possible. In many cases booksellers and librarians depend on the PUBLISHERS' WEEKLY solely for their information. The Record of New Publications of the PUBLISHERS' WEEKLY is the material of the "American Catalog," and so forms the basis of trade bibliography in the United States.

"I hold every man a debtor to his profession, from the which, as men do of course seek to receive countenance and profit, so ought they of duty to endeavor themselves by way of amends to be a help and an ornament thereunto."—LORD BACON.

THE PUBLISHERS' INTERNATIONAL CONGRESS.

THE arrangements for the International Congress of Publishers at Amsterdam next summer have progressed so far that we are able to print elsewhere a tentative program of papers and speakers. From this it will be seen that many live questions are to be discussed which are as interesting to American publishers as to English or continental publishers, both of whom will be largely represented. This series of congresses has been increasing in importance and interest with each biennial meeting and that in the metropolis of Holland, easy of access as it is, should be by far the largest gathering of any yet held. Incidentally, it is hoped that this meeting will be of value in bringing Holland into line with the countries of the International Copyright Union, from which it has so far held aloof, because it shares with America and Siam the unpleasing distinction of being hampered with a printing clause confining copyright to books manufactured within its boundaries.

It should be noted that the date of the Congress has been changed from June to July 18-22, a change which may make participation more possible for most American publishers. Unfortunately this will lose for the Congress and for America the presence of Mr. George Haven Putnam, who has at so many sessions been the solitary representative of America and who had planned his European trip this year to cover the June date. He will be represented by a report on American copyright conditions under the new law of 1909, but it is to be hoped that this paper will not be the only representation from America. We are glad to be able to state that the American Publishers' Association at the next meeting of its executive committee will be asked to take action as to official participation in this Congress and we may add an expression of the hope that several American publishers, whether as official delegates or as private members, will shape their European plans this year so as to cover presence at this meeting. The fact that this is the decennial year, when the Oberammergau Passion Play is given each Sunday, makes the year an especially opportune one for those who do not go to Europe on business or pleasure bent each season.

There was also to have been an American Exposition, held in the Exposition Palace at Berlin, July 4th to Oct. 1st. It is reported, however, that, owing to violent political and industrial opposition in Germany itself, this has been, temporarily at least, abandoned by the American Committee in charge. Mr. Von Heymel, a young publisher and editor of Munich, had come to this country with the special purpose of interesting American publishers in the exposition; and our previous publishing representation in Germany has been so slight that the giving up of the project is doubly unfortunate.

Also there is this year an international exhibition in the beautiful and delightful city of Brussels, in connection with which, late in August, there will be several Congresses of indirect interest to American book people. A Congress of Archivists and Bibliographers, August 25th to 27th, will be succeeded by a Congress of Librarians, August 29th to 31st, and this will overlap a Congress of Educators which will have some library features. A large delegation from the American Library Association is to sail by the steamer "Vaderland" August 6th for Brussels via Antwerp under special arrangements, and we should repeat the announcement that to any American publishers or booksellers desiring to attend the Amsterdam Congress, the Holland-American Line sailing for Rotterdam will be prepared to give special facilities on its steamers, two of which are among the most magnificent afloat.

THE POSTMASTER-GENERAL'S ANSWER.

THE Postmaster-General issued Monday his promised statement in comment on and protest against the documents and tabulations submitted by the Periodical Publishers Association to the House Committee. So far as it was to throw new light on the second class mail question the statement is a little disappointing; it is, nevertheless, forceful and explicit. It is evident that there is much to say on both sides of the controversy. The Post-Office Committee has submitted the appropriation bill without startling additions and happily without the threatened increase in second class rates, which, it was at one time feared, might be interpolated into that bill. It seems probable, in fact, as already stated, that there will be no legislation on second class rates at this session. This will meantime remain a burning question, involving not a little irritation on both sides. The Post-Office Committee has, however, introduced the voluminous bill for the reform of the Post-Office business administration, practically on the lines of the bill originally reported by the Penrose Commission, providing for a Director of Posts and other important advances. The bill is however so extensive and complicated that it is difficult to pass judgment upon it as an entirety and it is not probable that it can be put through during the session, however advantageous certain of its features may prove to be.

INTERNATIONAL CONGRESS OF PUBLISHERS.

THE biennial International Congress of Publishers will be held this year at Amsterdam, from July 18 to the 22d, inclusive, the date have been recently changed from June, the month first set. The present is the seventh session of the Congress, previous meetings having been held at Paris, 1896; Brussels, 1897; London, 1899; Leipzig, 1901; Milan, 1906; and Madrid, 1908.

The Congress is open to all publishers of books, music, works of art, reviews and other periodical publications, the only charge being an assessment of £1 per member for necessary expenses. The discussions will take place in the Dutch, English, French and German languages, and interpreters for these languages will attend all meetings.

It is intended that subjects dealt with shall be those of international interest to publishers, especially questions of copyright and trade rights in literary, musical or periodical work. To facilitate discussion the work of the Congress has been divided into three sections: Section A will treat of the copyrights of authors and of matters connected with the publication of literary works. Section B will deal with the sale of books. Section C will discuss matters bearing upon musical publications. The reports submitted to the Congress will be published in the French language; the conclusions arrived at in those reports will be printed and distributed in Dutch, English, French and German.

The Organizing Committee of the Congress are already able to announce a most varied and valuable list of papers.

1. The classification of former resolutions of the Congress; by J. Hetzel, Paris.
2. The Berlin Conference of 1908 in relation to the Berne Convention; by E. Vandeveld, Brussels.
3. The Berlin Conference and the Ratification of the revised Berne Convention; by H. Morel, Berne.
4. The influence of literary critics on the sale of books; by Rodriguez Novas, Madrid.
5. Report presenting a summary of the more important of the new provisions of the copyright law of the United States, which came into effect on the first of July last in the statute that was enacted on the second of March, 1909; by George Haven Putnam, New York.
6. What means could be adopted in Europe and America to keep up the full price of new books sold to private people.—Draft of an International Convention to keep up the full sale-price; by W. P. van Stockum, The Hague.
7. Maintenance of the catalogue-price and lowering of the too high price; by Max Leclerc, Paris.
8. The Commission-house for the Dutch booktrade in Amsterdam; by K. Groesbeek, Amsterdam.—Conclusion by J. Hetzel, Paris.
9. The literary agencies as a medium between publishers and writers in the publication of books; by W. Heinemann, London.
10. The inscription of the titles on the backs of the bindings; by ———, Paris.
11. The effect of cheap cloth bound reprints on more expensive editions; by Arthur Spurgeon, London.
12. The development of the copyrights in Germany for the making and selling of instruments with a view to rendering mechanical music after the revision at Berlin of the Berne Convention in 1908; by Gustav Bock, LL.D., Berlin.
13. Furtherance and international organization of means for the establishing of booktrade assistants abroad; by Victor Rauschburg, Budapest.
14. Reform of the rates of postage with a view to the distributions of periodical publications; by Victor Rauschburg, Budapest.
15. A proposal to prepare the publication of an encyclopedia of the International Booktrade; by Carl Junker, Vienna.

The committee also invites all who might wish to work out a subject suitable for treatment at the Congress to send their reports of the same not later than March 15, 1910.

The committee intends to make the stay in Amsterdam of all members of the Congress as pleasant as possible, and is quite prepared not only to do its utmost to make their Congress a success, but also to make their visit enjoyable.

THE GOVERNMENT'S REPLY IN THE SECOND CLASS MAIL QUESTION.

THE Postmaster-General in his promised reply to the Periodical Publishers' Association Monday reiterates the statement that the Post Office Department is losing $64,000,000 on second class mail matter; adds that, if it were not for this loss, letters might be sent for one cent instead of two; and charges George W. Wilder, in his pamphlet in defence of the cent-a-pound rate, as the spokesman of the Periodical Publishers' Association, with faulty premises and fallacious conclusions.

Mr. Hitchcock repeats that the average magazine haul is 1048 miles and the newspapers 291 miles, and insists that the statement that newspapers are carried mainly on light weight hauls is erroneous. He corrects Mr. Wilder's estimated bulk average of 100 pounds of second class mail to a sack to forty pounds, and points out as "a glaring and reckless error" Mr. Wilder's estimate that the equipment in postal cars was seventy-five times the weight of the mail carried by stating that the mail carried generally weighs more than the cars.

Mr. Hitchcock also denies categorically and in detail that the cost of foreign mails is assessed against second class matter; denies that second class matter is charged with the added cost of fast mail train service, and states that, so far from its being unfair, as Mr. Wilder had asserted, that second class matter should be charged with mail messenger service costs, "second class matter forms the principal burden of mail messenger service."

Mr. Wilder stated that most publishers deliver their periodicals to the railroad stations, and that therefore wagon service should not be charged against second class matter. Mr. Hitchcock replies: "As a matter of fact, only a small portion of the periodicals is thus delivered. About twenty per cent. of all second class matter in New York City is hauled to the stations by publishers, and periodicals form little more than half of this matter. The character and extent of wagon equipment in cities mainly depends on the volume of second class mail. The large double wagons are used almost exclusively for such mail.

"The association's representative," continues Mr. Hitchcock, "declares that only two and two-tenths per cent. of the total cost of the Railway Mail Service should be charged against second class matter. This statement shows a woeful ignorance of the Railway Mail Service. The mistake evidently arose from a misconception of the meaning of certain technical terms used in the department's reports, resulting in the erroneous conclusion that only seven and one-tenth per cent. of the second class matter is handled in the Railway Mail Service. The truth is that about seventy-three per cent. of such matter is so handled. The absurdity of the association's figures in this regard is best illustrated by a practical application of them. An estimate made on that basis would allow for handling only an average of one and a half sacks of second class mail on each train."

Mr. Wilder assumes that carrier collection service is charged against second class matter. This assumption, says Mr. Hitchcock, is without foundation.

"The contention," continues Mr. Hitchcock, "that second class mail should not be charged with its proportionate share of the cost of rural delivery is most unreasonable. Rural delivery is no more 'a governmental policy' than city delivery. These two services perform similar functions, one making delivery to the rural and the other to the city population. The department was conservative in charging to second class mail 40.23 per cent. of the cost of rural delivery. Statistics show that forty-five per cent. of the pieces of mail handled in this service consists of second class matter. Were it not for the rural delivery service the circulation of the magazines would be materially reduced.

"Mr. Wilder says that the year in which the department showed its largest deficit was 1908, when the weight of second class matter decreased 18,000,000 pounds. He fails to state that in 1908 an increase of nearly $12,000,000 in the salaries of postal employees and the retarding effect of the general business depression on the growth of the postal revenue combined to produce an unusually large deficit, notwithstanding the decrease in the quantity of second class mail.

"Still another erroneous contention advanced by the association's representative in his efforts to impeach the accuracy of the department's figures is that the cost of handling second class mail should be figured on the basis of matter paid at the pound rate alone, instead of on the basis of the weight of all second class matter. As a proposition in cost keeping this contention is most unsound.

"Possibly the assertion was put forward with the impression that the result would be advantageous to the periodicals. Such is not the case, however, and evidently Mr. Wilder failed to make any computation to support his assertion, for if the contention were granted the average cost for matter paid at the pound rate would be shown to be 9.40 cents instead of 9.23 cents, as estimated by the department for all second class mail, while the revenue from pound rate matter would be about one cent a pound, as against 1.143 cents for all second class mail."

POST OFFICE REORGANIZATION BILL.

BILLS for the reorganization of the Post Office Department were recently introduced by Senator Carter, of Montana, and Representative Weeks, and are now before the Committee on Post Offices and Post Roads. The bills, which are almost identical, are voluminous and detailed documents, based on the extensive preliminary report made in 1908 by the Joint Committee on Business Methods of Post Office Department and Service, appointed in 1907 with Senator Penrose as chairman. The investigation made by this

committee was thorough, and the changes recommended, based on the analyses made by a selected staff of expert public accountants, were sweeping.

The present bills provide for a permanent Director of Posts, in active charge of the business of the department and subordinate to the Postmaster-General. This office is not to be a political appointment. In place of the present four Assistant Postmaster-Generals there are to be seven Assistant Directors of Posts, in charge of the bureaus of Post Offices, Transportation, Mail Matter, Appointments, Finance, Accounts and Supplies, respectively. These offices are likewise to be administered by permanent officers, regardless of changes of administration.

To facilitate the detail work of the department it is purposed partially to decentralize it, by dividing the country into from fifteen to twenty postal districts, with a district superintendent of post offices at the head of each.

The bills also provide for the appointment of the Commission of Postal Appeals suggested by the Postal Commission on Second Class Mail Matter in 1907. This commission, of three members, shall exercise a quasi-judicial control over matters of postal appeal, especially questions of second class classification and fraud-order cases.

The main body of the bills is taken up with detailed specifications for the department's accounting, the object being to place it on a strictly up-to-date business basis, under a permanent, experienced and efficient executive control.

No recommendation is made for changes in classification or rates.

RAILROADS DENY THEY ARE CAUSE OF POSTAL DEFICIT.

A COMMITTEE of railroad men representing 139 lines, and composed of Messrs J. Kruttschnitt, director of maintenance and operation for the Harriman lines; Lucius Tuttle, president of the Boston and Maine road; Ralph Peters, president of the Long Island road; C. A. Wickersham, president of the Atlanta and West Point Railroad and Western Railway of Alabama, and W. W. Baldwin, vice-president of the Burlington, have prepared a pamphlet denying that the railroads are overpaid for mail transportation. They show that from 1907 to 1909 the post-office deficit increased 162 per cent., although during this two years the sum received by the railroads for mail transportation decreased nearly nine million dollars. During the same period though the postal revenues increased about twenty million dollars and the ton miles of mail transportation increased fourteen per cent. the second class mail tonnage remained practically stationary.

Continuing, the pamphlet gives these figures of revenue and expense: First class mail matter, revenue per pound 84 cents; expense of handling 49.92 cents, of which the railroads get 5.56 cents for transportation; second class mail matter, revenue per pound 1.14 cents; expense of handling 9.23 cents, of which the railroads get 3.19 cents for transportation.

The pamphlet, however, admits the force of the publishers' argument that second class matter directly stimulates an immense amount of first class mail.

DECISION IN THE HOOPER *VS.* JACKSON CASE.

AN important point in corporation law was decided in the opinion in the Hooper *vs.* Jackson case handed down this week in the New Jersey Court of Errors and Appeals. The case, which is in continuation of the Encyclopedia Britannica suits, came on appeal from the New Jersey Court of Chancery, wherein an opinion was rendered on July 10 last. The present opinion not only holds that the courts of the United States have no jurisdiction to interfere with the internal affairs of a foreign corporation; but also, and more specifically, that actions for the enforcement of partnership agreements made by stockholders in a joint stock corporation, when intended to effect and maintain a control of such corporation, cannot be sustained.

This opinion completely overturns the decision of the lower court, which had been favorable to Jackson, the complainant.

The opinion, which was delivered by Judge Dill, is sweeping, and in part says:

Prior to 1900 the complainant and the defendant, Horace E. Hooper, had been associated in London, England, in the business of publishing and selling subscription books, "through the agency of a company known as 'The Clarke Company, Ltd.,'" an English corporation. In 1900 they acquired in equal portions all the stock of that company under an agreement that "upon the acquisition of the Clarke interests and so long as they might be associated together in business, their general policy in respect of their joint undertaking should be determined by mutual assent," each to "have and exercise the authority and control of equal partners."

In 1902, to avoid the English tax law, the business transacted in England was separated from that conducted elsewhere. The Clarke Company, Ltd., was dissolved and its assets and all the business carried on by the parties in interest were conveyed to two corporations, one, "Hooper & Jackson, Ltd.," of England, to carry on the business in the United Kingdom; the other, a New York corporation, "The Encyclopædia Britannica Company," to operate elsewhere. The stock and securities of these corporations were issued to the two parties equally in payment for the property thus acquired by the corporations from these parties. The bill alleges that both these corporations were "intended to become merely instrumentalities or agencies for carrying out certain partnership purposes" and to be subject to the original agreement.

In 1903, for reasons of their own, the parties dissolved the New York corporation and transferred its assets to an Illinois corporation of the same name and under the same general understanding that the business

should be carried on as a partnership, with five directors, of whom the complainant and Hooper were two, the other three being "nominal" directors. . . .

From 1902 to 1908 the business in which the companies were engaged, including the publication of the Encyclopædia Britannica, extended all over the civilized world and ran up into millions, the accounts receivable alone, at the time of the filing of the bill, amounting to over $2,000,000. During all this time, according to the bill, the business was conducted in the names of corporations but always in accordance with the original agreement as to equal ownership, interest, authority and control, the three nominal directors being mere employees and automatons of the parties, and the existence of the corporations being always disregarded "except as agencies and instrumentalities created by them for carrying out certain of their co-partnership purposes."

In 1908 the complainant and Hooper quarrelled as to the business policy, and their differences having become irreconcilable the theretofore dummy directors voted with Hooper and against the complainant. This, as the bill puts it, constituted a breach of the so-called partnership agreement that Jackson and Hooper should have equal control and equal voice in the management of the companies and that the other three directors should be and remain dummies. . . .

The relief asked for is that the Court appoint a receiver of all the assets and joint property of the complainant and the defendant Horace E. Hooper, including their stock in the two corporations, such receiver to have the usual powers of receivers of assets of a co-partnership. . . .

After a careful review of the facts, the Vice-Chancellor concluded that while the complainant had been unable to establish the existence of a co-partnership between himself and Horace E. Hooper, he did prove that "the series of transactions set out in the bill . . . belonged to that class of transactions which are known by the name of joint adventures" and are subject to the same rules of law which apply to partnerships. He held that the complainant was entitled to a preliminary "injunction broad enough to hold the *status quo* and yet so limited as not to interfere with the orderly, regular and usual conduct of the business." . . .

In our view of the case, the fundamental question is not whether the complainant has established the agreement alleged, but whether, assuming that he has, the Court has the power to enforce it.

The first question, therefore, to be discussed, is whether, assuming the fact of the partnership or joint adventure, as alleged, to be satisfactorily proven, the complainant and the defendant, after the organization of the foreign corporations were, as matter of law, partners, or merely shareholders.

It is conceded that the corporations in question were legally organized, existing and doing business under foreign laws. It is not disputed that when the corporations were formed and the stock and bond interests acquired the parties retained no legal title to the property or business transferred. It is not questioned that the forms of law were complied with by the election of directors and officers and the prosecution of the corporate business. Indeed, the record abounds with evidence establishing the fact that the corporations as such, through their officers and agents, made contracts and in general transacted the business for which they were organized. Thus, from 1904 to 1909, promissory notes for over a million dollars were executed by and in the name of the Illinois corporation.

It is true that directors' and stockholders' meetings were seldom held and that the financial and other business affairs of the corporations were often informally and loosely conducted; yet, on the whole, the operations of the companies were the same as those of innumerable other so-called "close corporations" in which all the stock is held by a few persons, who are at one in the conduct and policy of corporate action.

It is claimed, however, that these owners of all the stock were really co-partners, doing business in corporate form for their own convenience, and that a court of equity has the power to control the property and affairs of the companies even to the extent of eliminating the corporate functions and powers as mere incidents and wholly disregarding the substantive law governing the creation, supervision and dissolution of corporations. We cannot subscribe to any such doctrine.

An agreement or course of dealing by which corporations are organized for the purpose of using them merely as agencies or instrumentalities, or forms in the conduct of a co-partnership or joint business, and by the consent of the parties in interest to be independent of statutory control, cannot be recognized, enforced or perpetuated by the Court of Chancery in this State.

It is fundamental that, no matter how the shares of stock are held, the corporation itself is an entity wholly separate and distinct from the individuals who compose and control it. . . .

The law never intended that persons engaged in business as partners may incorporate, with intent to obtain the advantages and immunities of a corporate form and then, Proteus-like, become at will a co-partnership or a corporation, as the exigencies or purposes of their joint enterprise may from time to time require.

The policy of the law is to the contrary. If the parties have the rights of partners, they have the duties and liabilities imposed by law and are responsible *in solido* to all creditors.

If they adopt the corporate form, with the corporate shield extended over them to protect them against personal liability, they cease to be partners and have only the rights, duties and obligations of stockholders. They cannot be partners *inter sese* and a corporation as to the rest of the world. . . .

We hold that the parties are not partners as to the corporate property, but mere stockholders in two foreign corporations, distinct

legal entities; that the agreement whereby these dummy directors were bound to act in accordance with the will of the complainant and Hooper was illegal and therefore unenforceable in any court; that the whole subject matter of the controversy relates to and the injunction attempts to regulate the management of the internal affairs of two foreign corporations; that the Court of Chancery has no jurisdiction to entertain the bill and that the injunction and all proceedings thereunder should be vacated and held for naught.

For the reasons already given, the order appealed from is reversed, with costs.

L. C. PAGE & COMPANY CREATE A PENSION FUND.

L. C. PAGE & COMPANY have recently inaugurated a Half Pay Fund for their employees. The president and board of directors are directed to create a fund to be known as the Employees' Half Pay Fund, and are directed to set aside, from time to time, at their discretion for this fund such sum or sums which with principal and interest shall be sufficient for, and shall be devoted exclusively to the purpose of said Employees' Half Pay Fund, as follows:

This fund to apply to all employees, except officers and directors holding more than a single share of stock, and shall apply to men reaching the age of 65 and to women reaching the age of 60, who, after 25 years or upwards of consecutive employment with L. C. Page & Company, shall voluntarily retire, or involuntarily be retired from said employment. Each such retiring employee is to receive one-half pay for life. This half pay shall be figured at half of the average salary received while in the employ of L. C. Page & Company, but shall not exceed in any case the sum of $100 per month.

At the discretion of the president and board of directors, other deserving employees may be retired on half pay without fully meeting the above conditions.

COMMUNICATIONS.

PROFITS ON NET FICTION.

To the Editor of The Publishers' Weekly.

DEAR SIR: Permit me to make the following comments on the article "Profits in Novels in England," which appeared in THE PUBLISHERS' WEEKLY of February 19, 1910:

I am not a publisher, so do not know the details of that business, hence arises this question to my mind, Why should the author appear in the problem of changing fiction to a net basis? The author probably cares nothing about the selling price of his book, provided he gets his stipulated royalty.

Assume that the royalty on a $1.50 list book be 15 c., then the publisher in making his selling schedule of 72 c., 81 c., 90 c. certainly takes care that this 15 c. is provided for. Say average price the publisher receives be the average of 79 c., 81 c. and 90 c., or 83⅓ c.

Now if that same book were issued at $1.20 net, and the dealer given 30 per cent., the publisher receives 84 c., which would just as surely provide for the 15 c. royalty as 83⅓ c. average above.

The author receiving the same in either case, why should he be interested in the retail price? Respectfully,

PERCY DOUGLAS.

THE ANSWER TO MR. HOLT'S LETTER.

To the Editor of The Publishers' Weekly.

DEAR SIR: I rather doubt the advisability of your having printed in your February 26th number the criticism or attack on Mr. Henry Holt. At any rate *anonymous* contributions of this character should not be printed. They are rather apt to act as boomerangs.

I suggest, accordingly, that "A Hopeful Brother Publisher" come out from under cover in your next issue, although I dare say that Mr. Holt, who is well able to take care of himself, will devise some means to smoke him out. Very Sincerely Yours.

MARCH 3, 1910. L. COUES PAGE.

[THE PUBLISHERS' WEEKLY followed the usual editorial rule regarding anonymity in communications, always preserving it when desired by writers, providing they make themselves known to the WEEKLY. Mr. Holt is himself preparing a reply to the communication of the "Hopeful Brother Publisher" printed last week.—ED. PUBLISHERS' WEEKLY.]

TRADE ASSOCIATIONS.

AMERICAN BOOKSELLERS' ASSOCIATION.

AT a meeting of the American Booksellers' Association's Tenth Annual Banquet Committee, held at 27 East 22d Street, New York, February 24, it was decided to hold the banquet at the Hotel Astor, on Wednesday, May 11. The price of tickets was fixed at $3.50. It was decided to invite the Booksellers' League to participate, as in former years. The following Committee on Arrangements was appointed by the chair: A. B. Fifield, of The E. P. Judd Company; W. G. Preston, of Dodd, Mead & Company; Charles A. Burkhardt, of E. P. Dutton & Company.

STATIONERS' BOARD OF TRADE.

PLANS for the annual banquet of the Stationers' Board of Trade, which is to be held at the Hotel Plaza, on Tuesday evening, March 22, are developing rapidly. The exceptionally representative list of speeches, previously published, insures the success of this part of the programme. The reputation of the Hotel Plaza makes certain the service of an excellent dinner.

There will be a number of well-known figures in the trade of other cities present, as well as the prominent local men. Frank W. Bailey, president, and Mortimer W. Byers, secretary of the National Association of Stationers and Manufacturers, will attend. Walter L. Butler, president of the American Booksellers' Association; Theodore L. C. Gerry, president of the New York Stationers' Association; George C. Whittemore, president of the Boston Stationers' Association, and Charles E. Falconer, president of the Baltimore Stationers' Association, will be among the local association heads in attendance.

PERIODICAL NOTES.

NEW YORK's first Arabic monthly magazine, *The New World,* will appear shortly under the editorship of Salloum Mokazel, the editor of *Al Hoda,* the largest Syrian daily in the world.

LACK of funds has caused the temporary suspension of the government's *Daily Consular and Trade Reports,* published by the Bureau of Manufactures of the Department of Commerce and Labor. The circulation of the *Reports,* which date from 1876, is over 10,000: the information they give of trade opportunities and new markets abroad is invaluable to exporting manufacturers, and the present change from a daily to a weekly issue is decidedly a backward step.

Van Norden's Magazine, started four years ago and controlled by Warner M. Van Norden, ex-president of the Van Norden Trust Co., has ceased publication, selling its subscription list to *Current Literature.* The magazine is published by the Eastern Publishing Company; its debts are paid in full; but its backers have lost upwards of $265,000 on the venture. The magazine was said to have increased its circulation from 10,000 to 100,000 recently, but was still losing money too fast to suit the senior Van Norden.

LITERARY AND TRADE NOTES.

THE BOBBS-MERRILL COMPANY have just issued "A Day of Souls," by Charles Tenney Jackson, the story of a man's social, moral and financial degradation and the final triumph of his good tendencies over his bad impulses.

SEWELL FORD has gone back to his first literary love for material for his new book, announced for early publication by Mitchell Kennerley. This is Mr. Ford's seventh book, and is a companion to his first volume, "Horses Nine," published in 1903.

MOFFATT, YARD & Co. announce continued good sales on three of their recent publications: "Life and Art of Richard Mansfield," by William Winter; "When Mother Lets Us Sew," by Mrs. Ralston; and "Who's Who Among the Wild Flowers," by W. J. Beecroft.

HILLS & HAFELY Co. have their bewildering assortment of Easter cards ready for the unusually early Easter day. The most tempting ones are in the *For the Empire* series. They are selling better every day and orders must be promptly placed, for the stock will be exhausted and there will be no more this year.

THOMAS D. HURST and Richard Hurst, publishers, are restrained by a permanent injunction from publishing "The White Mustang" and "In the Apache Country," two works of juvenile fiction by Edward S. Ellis. The books, which are uncopyrighted, were written by Ellis several years ago under the pen name of "Lieut. R. H. Jayne," and were republished without his permission.

LITTLE, BROWN & Co. desire to state that the winner of the "Collier short story competition some years ago" was not Stephen French Whitman, but Rowland Thomas, with his Philippine story, "Fagan;" and that the prize was not $10,000, as recently stated, but $5000. Little, Brown & Co. are the publishers of Mr. Thomas' recent Philippine novel, "The Little Gods."

WHITCOMB & BARROWS, Boston, announce as in preparation "The Making of a Trade School," by Mary Schenck Woolman, director of the Manhattan Trade School; and "Euthenics, the Science of Controllable Environment," by Ellen H. Richards. A timely contribution to the discussion of cost of living is the revised edition of "The Woman Who Spends," to come out early in March. The added chapter on Household Accounts gives the book a practical application.

MICHAEL MONAHAN has turned over the publication of his book, "Palms of Papyrus," which he recently privately printed for subscribers, to Mitchell Kennerley. E. Temple Thurston's new novel, "Sally Bishop," published this week by Mitchell Kennerley," reverts back to the type of this author's earlier books, "Traffic" and "The Realist." However, so as not to frighten away the readers of "The City of Beautiful Nonsense," Mr. Thurston calls his book "Sally Bishop, a Romance."

THE Parisian booksellers are just now studying methods of repairing water damage, and the current issue of *Bibliographie de la France* even gives advice as to methods of treatment. Many volumes in booksellers' and publishers' storage cellars are now coated with a fine silt from the receding flood, and thousands of volumes are water-soaked. It is noted that if wet books are hung up to dry on lines, linen rather than hemp cords should be used, as the latter stains.

THE demand for Anna Katherine Green's new novel, "The House of the Whispering Pines" was so great that the Putnam's had to postpone the date of publication to March 1. They will also publish shortly a new popular edition of Ernest Haeckel's "Evolution of Man," in two volumes; a new cheaper edition of Elie Metchnikoff's "Prolongation of Life;" and "Lake George and Lake Champlain," by W. Max Reid, a dramatic history of a region rich in history and legend by the author of "The Mohawk Valley," "The Story of Old Fort Johnson," etc.

THE MACMILLAN COMPANY have just published a new volume of criticism by George Edward Woodberry, "The Inspiration of Poetry," based on a series of Lowell Lectures. They also announce a new novel by Mrs. Voynich, the author of "The Gadfly," which made such a stir way back in '97. Her new novel, published February 23d, and called "An Interrupted Friendship," is a sequel to the earlier work in so far that "The Gadfly" again dominates the story. The new story is, however, complete and independent, with scenes laid in the jungles of South America, Paris and a provincial chateau, a Frenchman, Rene de Marteurelles, as

hero, and a plot as powerful as that of "The Gadfly."

To write a short but perfect lyric is probably one of the most difficult tasks which a poet can set himself, yet to American letters belongs the credit of having possessed in Father J. B. Tabb a poet who, by the production of short lyrics alone, has won an enviable place among the poets of the nineteenth century. Father Tabb's death, a few months ago, has awakened such an interest in his poetry that his publishers, John Lane Company, will issue this week (March 4) a new edition of his "Later Lyrics," which contains probably the most noteworthy poems Father Tabb ever produced.

G. P. Putnam's Sons' principal spring books in fiction are "The House of the Whispering Pines," by Anna Katharine Green; "The Rosary," by Florence L. Barclay; "The Master-Girl," by Ashton Hilliers; and "Poppy," the story of a South African girl, by Cynthia Stockley. In general literature "Abraham Lincoln," by George Haven Putnam; "Life of Porfirio Diaz, President of Mexico," by Jose F. Godoy; "Institutional History of Virginia," by Philip Alexander Bruce; revised and enlarged edition of "Tent Life in Siberia," by George Kennan; "Life of Senator Orville H. Platt," by L. A. Coolidge; "Life of Garret Augustus Hobart," by David Magie; "Lake George and Lake Champlain," by Max Reid; "Recreations of a Sportsman on the Pacific Coast," by Charles F. Holder.

Houghton Mifflin Co. publish the following books on Saturday, March 12: "The Professional Aunt," an unusual love story by Mrs. C. E. Wemyss, an Englishwoman who now makes her first bow to the American public; "A Study of the Drama," by Brander Matthews, professor of Dramatic Literature at Columbia University; "The Conquest of Consumption," by Dr. Woods Hutchinson, author of "Preventable Diseases;" "Little Gardens for Boys and Girls," by Miss Myrta M. Higgins; "The Principles of Pragmatism," by Professor H. Heath Bawden; and, in the *Riverside Literature Series*, "Everyman, the Second Shepherd's Play, and Other Miracles and Folk Plays," and "Selections from Irving's Bracebridge Hall."

H. M. Caldwell & Co. sent their advertisement for the Travellers' Number so late that they could not read the proof themselves, and we feel truly annoyed to think we let a printer's error escape us. In listing "My High School Days" we did not let the type explain that the *Diploma edition* and the *Alma Mater edition* were only varieties of that deservedly popular book. The *Diploma edition* has already been a great success, and the *Alma Mater edition*, bound in imperial cloth, inlaid with a Mamut embossed medallion and boxed, will see in every town that has a high school. Also in our notice of Samuel Carson in last week's issue the statement was made that he accepted the position with G. P. Putnam's Sons as head of their *Tract* department. Obviously *Trade* department was intended, the compositor's pious impulse notwithstanding.

An exhibition of unique interest to bibliophiles is that of the book bindings of Miss L. Averill Cole, of the Riverside Press, now being shown at the Houghton Mifflin Company's book rooms in New York. The collection includes some exquisite examples of leather inlays, in which Miss Cole is unusually expert. Among the special treasures of the collection are "The Life and Works of Geofroy Toy," in full green levant, with an inlaid panel in russet brown, elaborately tooled and with dotted gold background and richly decorated doublures in crushed levant; a dainty volume of Sir Philip Sidney's "Sonnets," bound in full cream levant, with wide inlaid borders in old rose and green; and the copy of "Marcus Aurelius," with which Miss Cole won the first prize at an International Exposition of Arts and Crafts at Brussels, a binding of full olive green levant, with an interlaced inlaid design on both covers of grey-green levant, blind tooled. The inner covers are even more elaborately decorated with doublures in levant, interlaced design and inlaid borders, with a gilded dotted background of wonderful depth and brilliancy.

Charles Scribner's Sons published last month four important books of interest to musicians: "The Violin and Old Violin Makers," by E. Mason Clarke, an historical and biographical account of the violin, with facsimiles of labels of old makers, a work which will be found of particular value on account of its reproductions of the old labels which are given with more exactness and fulness of detail than in other works on the violin; "How to Harmonize Melodies," by J. Henry Bridger, with hints on writing for strings and pianoforte accompaniment, a practical work on the harmonization of melodies; "A Chronometrical Chart of Musical History," by C. A. Harris, presenting a bird's-eye view from the pre-Christian era to the xxth century, which gives in perpendicular columns, miniature histories of counterpoint and harmony, notation, instruments, musical forms, and general events; in horizontal columns, a miniature history of any given musical period; in all a panoramic epitome of musical history; and "Imaginary Interviews with Great Composers," by Gerald Cumberland, a series of valuable pen sketches in which the salient characteristics and often extraordinary personality of each composer are truthfully portrayed, forming emotional and impressionistic sketches of the most noted composers.

H. M. Caldwell Co. were the first to offer a line of books appropriate for the commencement season. They were also the first to issue a "Books for Commencement" catalogue. A new and third issue is now ready and will be sent on application. They have made special efforts this season to stimulate the trade to the advantages of this popular season, and offer, in addition to many new series, such as the *Alma Mater Series*, dainty gift books, handy volumes in size, inlaid with handsome and unique lithographed, embossed designs imported especially for the series; the *Emeritus Series* of classics bound in velvet

calf yapp, divinity circuit edges; the *Fraternity edition* of the *Alexandrian Series*, bound with Mamut sides, inlaid with mother-of-pearl; a new record book, "My School Life," by Adrian J. Iorio; a new edition of "My High School Days," the *Alma Mater edition;* and new edition of "My Graduation," the handsomest school or college memory book ever offered the trade; "School Day Memories," "My Friends," etc., as well as the popular *Value Books* in various styles of binding. Samples will be sent to the trade upon request. The well-known Caldwell lines for the coming holiday season will be further augmented by additional titles and new series. Unusual attention has been given to cover designs, those on all series being absolutely new and the most original and novel effects yet offered. New artistic juveniles, together with many new gift books, are inducements offered to the trade that should cause them to wait and see the Caldwell line before completing their holiday purchases.

BUSINESS NOTES.

CHATTANOOGA, TENN.—The Andrews Book and Stationery Co. has been incorporated by F. E. Andrews, Charles A. Lyerly, Robert Pritchard, John Fletcher and Theodore Richmond. Capital stock, $15,000.

COLUMBUS, O.—The E. L. Fay Company, booksellers, are in the hands of a receiver.

FAYETTE, MO.—C. P. Carter's "Howard Book Store" has entered a petition in bankruptcy.

MARIETTA, O.—The Colonial Book Store was burned out January 23, with a loss of $8000.

NASHVILLE, TENN.—The Webb Publishing Company has been incorporated by A. C. Webb, H. C. Weber, A. E. Bool, H. W. Louis and F. K. Henderson to publish textbooks, especially those pertaining to drawing and manual art. Capital stock $40,000.

SAN FRANCISCO, CAL.—Hanak & Harkens are reported to have been attached and in the hands of the sheriff.

AUCTION SALES.

MARCH 7, 2:30 and 8 P.M.—Portion of library of Clarence H. Clark, of Chestnutwold, Philadelphia, which embraces best editions of popular authors in general literature, natural history and Americana, mostly in fine bindings. Continued sale on March 8, 2:30 P.M. (1076 lots.)—*Samuel T. Freeman.* (Stan. V. Henkels.)

MARCH 8, 3 P.M.—First editions of noted English and American authors, standard library sets, rare Americana, Lincolniana, Civil War broadsides, etc.—*Merwin-Clayton.*

MARCH 8 and 9, 8:30 P.M.—Important paintings by distinguished modern artists from private collections. (No. 818, 131 lots.)—*Anderson.*

MARCH 9, 8 P.M.—Etchings, engravings, original drawings, etc. (No. 306, 231 lots.)—*Merwin-Clayton.*

MARCH 10, 11, 8:15 P.M.—Ancient and modern line engravings, mezzotints and etchings. (No. 819, 410 lots.)—*Anderson.*

BIBLIOGRAPHIC NOTES.

CATALOGUES OF NEW AND SECOND-HAND BOOKS.

Theodor Ackermann, 10 Promenadeplatz, Munich, Germany, Antiquariats-Katalog. (No. 575, 130 p.)

P. M. Barnard, 10 Dudley Road, Tunbridge Wells, London, Periodical and serial publications. (188 lots.)—Eighteenth century history and literature. (No. 35, 343 lots.)

B. H. Blackwell, 50 and 51 Broad St., Oxford, England, February select list. (12 p.)

Bloch Publishing Co., 40 East 14th St., New York, Judaica, theological, philosophical, historical, etc. (16°, 70 p.)

F. A. Brockhaus, Leipzig, Monthly list of all literatures. (No. 1, 395 items.)

Philip H. Furman Co., 363 West 51st St., New York, Americana, genealogies, autographs. (No. 12, 12 p.)

Goodspeed's Book Shop, 5a Park St., Boston, First editions, rare almanacs, fine bindings. (No. 76, Feb., 570 lots.)

Henry Gray, Goldsmith's Estate, Acton, London, Genealogies, wills, etc. (No. 14, 52 p., 12°.)

Karl W. Hiersemann, 29 Königstrasse, Leipzig, Kunstgeschichtliche Monographien, in 12 bänden. (8 p. 12°.)

George T. Jucks, 35 St. Martin's Court, London, Several handbooks. (No. 199, 332 lots.)—French illustrated books, dramas, memoirs. (No. 200, 351 lots.)

W. Junk 201 Kurfürstendamm, Berlin W., Evertebrata. (No. 36, 6130 titles.)

Bernhardt Liebisch, 6 Kurprinzstrasse, Leipzig, Dramatic literature. (Antiquariats-Katalog. No. 182, 50 p.)

Bernhardt Liebisch, 6 Kurprinzstrasse, Leipzig, Music, song, church music. (Antiquariats-Katalog. No. 180, 42 p.)

Luzac & Co., 46 Great Russell St., London, Oriental list and book review. (Vol. 20, Nos. 9, 10, 56 p.)

A. Maurice & Co., 23 Bedford St., Covent Garden, London, Miscellaneous. (New series, v. 191, 16 p.)—Alpine literature. (New ser., No. 192, 102 titles.)

Niel Morrow Ladd Company, 646-648 Fulton St., Brooklyn, N. Y., Publishers' remainders. (No. 46, 16 p.)

Martinus Nijhoff, Librarie à la Haye, Nobelstraat 18, Histoire economique et sociale. (No. 379, 657 lots.)

C. J. Price, 1126 Walnut St., Philadelphia, Pa., Americana. (12°, 10 p.)

Bernard Quaritch, 11 Grafton St., London, Natural history, pt. 2. (No. 287, 443 titles.)

Shepard Book Co., 408 S. State St., Salt Lake City, Utah, Rare miscellaneous books. (No. 37, 20 p.)

G. E. Stechert & Co., 129-133 West 20th St., New York, Monthly list. (November, 1909, 385 titles; December, 386 titles.)

Torch Press Book Shop, Cedar Rapids, Ia., Americana and belles-lettres. (No. 14, 48 p.)

Henry Young & Sons, 12 South Castle St., Liverpool, England, Sporting books, first editions, Africa, America. (Pt. 108, 433 lots.)

TERMS OF ADVERTISING

Under the heading "Books Wanted" book-trade subscribers, under their own names, are given the privilege of a free advertisement for books out of print of five nonpareil lines, exclusive of address, in any issue except special numbers to an extent not exceeding 100 lines a year. If more than five lines are sent the excess is at 10 cents a line, and amount should be inclosed. Bids for current books and such as may be easily had from the publishers, and repeated matter, as well as all advertisements from non-subscribers, or those advertising anonymously, must be paid for at the rate of 10 cents a line. All objectionable books will be excluded so far as they come under our notice.

Under the heading "Books for Sale," the charge to subscribers and non-subscribers is 10 cents a nonpareil line for each insertion. No reduction for repeated matter.

All other small undisplayed advertisements will be charged at the uniform rate of 10 cents a nonpareil line. Eight words may be reckoned to the line.

Parties with whom we have no account must pay in advance, otherwise no notice will be taken of their Communications.

BOOKS WANTED.

☞ *In answering, please state edition, condition, and price, including postage or express charges.*

Houses that are willing to deal exclusively on a cash-on-delivery basis will find it to their advantage to put after their firm-name the word [Cash.]

☞ *Write your wants plainly, and on one side of the sheet only. Illegibly-written "wants" will be considered as not having been received. The "Publishers' Weekly" does not hold itself responsible for errors.*

It should be understood that the appearance of advertisements in this column, or elsewhere in the "Publishers' Weekly," does not furnish a guarantee of credit. While it is endeavored to safeguard these columns by withdrawing the privilege of their use from advertisers who are not "good pay" booksellers should take the usual precautions, as to advertisers not known to them that they would take in making sales to any unknown parties.

J. Abrahams, 145 4th Ave., N. Y. [*Cash.*]

American Bankruptcy Reports, complete set or any vols.

Arthur M. Allen, 454 Fulton St., Troy, N. Y.

Bryce's American Commonwealth.
Sweetser, In Distance and in Dreams.
Johnson, Materials of Construction.

Am. Bapt. Pub. Soc., 177 Wabash Ave., Chicago, Ill.

Orchard's History of the Baptists.
Robinson's Ecclesiastical History.
Robinson's History of Baptism, early ed.
Jones's History of the Waldenses.
Books by J. R. Grave.
Books by D. B. Ray.

Amer. Mag. Exch., 3518 Franklin Ave., St. Louis, Mo.

Siddons, U. S. of Am. About 1828.
Milner, Cost Account.
Dicksee, Advanced Accounting.
I. C. S. French, any vols.
Red Book of Appin. 1866.

B. M. Angle, 1211 East 54th St., Chicago, Ill.

I. C. S. and A. S. C. sets or single vols.

R. G. Badger, 194 Boylston St., Boston, Mass. [*Cash.*]

Christian Art, vol. 1, nos. 1, 2, 3, 4.

Bailey & Sackett, Syracuse, N. Y.

Pride and Prejudice, Jane Austen, 1st ed., illus. by Hugh Thomson.

Wm M. Bains, 1213 Market St., Phila., Pa.

Lefevre, Race and Language.
Hutchinson, Living Races of Mankind.
Ripley, Races of Europe.
Tabb, Quips and Quiddits.
Tabb, Selections from His Verses, by Alice Meynell.
Tabb, Later Lyrics.
Monroe, Educational Labors of Henry Barnard.
Ware's Educational Foundations Trades and Industries.

Wm. M. Bains.—*Continued.*

Nine Stories from All Year Round, by Dickens and others.
Tyrrell, Across Sub-Arctics of Canada.

Wm. Ballantyne & Sons, 428 7th St., Washington, D. C.

Popular Mechanics, Jan., Feb., May, June, July, Sept., 1905; Jan., July to Dec., inclusive, '06; Jan., '07; (14 in all.)

C. H. Barr, Lancaster, Pa.

Three Months as a Factory Worker, P. Gohre.
By Bread Alone.
Evolution of Matter, Le Bon.
Sherman Day, Annals of Persia.

J. E. Barr & Co., 1124 Walnut St., Phila., Pa.

Flavius, Josephus, Works of, 6 vols. New York, 1824.
Hogarth's The Rake's Progress, large folio.
Hogarth's The Harlot's Progress, large folio.
American Chess Players' Handbook., Porter & Coates.
Every Horse Owner's Encyclopædia. Porter & Coates.
The Pratt Family; or, the Descendants of Lieut. Wm. Pratt, etc., by F. W. Chapman. Hartford, 1864.
The Coleman Family, Descendants of Thomas Coleman, etc. Phila., 1867.

Matthew Bender & Co., Albany, N. Y.

American Electrical Cases, vol. 9. Price $6.

Bonnell, Silver & Co., 48 W. 22d St., N. Y.

Life and Confessions of John D. Lee, the Mormon.
Mountain Meadow Massacre and Execution of Lee.

Bobbs-Merrill Bookstore, W. K. Stewart Co., Indianapolis, Ind.

Dinwoodie, Golf.
March, Thesaurus Dictionary of the English Language.
Alonzo and Melissa.
E. S. Ellis, History of Our Country, 8 vols.
Genealogies of Nesbit, Pollock and McClintock Families of Kentucky.
Adolph Belot, Mlle. Giraud, My Wife.
Nash's Unfortunate Traveller.
Traill, Social England, Popular ed.
Flaubert's Works, hf. leath.
Daudet's Works, hf. leath.
De Musset's Works, hf. leath.
Sutton's Volumetric Analysis.

Book Exchange, Toledo, O.

Blind, A Study of Marie Bashkirtseff.
Colomba and Carman. Heinemann, London.
Mürger, Latin Quarter. London, 1903.
O'Sullivan, A Book of Bargains.
Symons, Introduction to Browning. 1890.

Book Shop (A. J. Wilcox), Scranton, Pa. [*Cash.*]

John Sevier, the Commonwealth Builder, James Gilmore.
James Robertson, the Pioneer of the West Country, Gilmore.

Brentano's, 5th Ave and 27th St., N. Y.

Blackwell's Moral Education of Children.
Belt's Naturalist in Nicaragua.
Maurice Hewlett's Works, de luxe. Macmillan.
Thistle ed. of Stevenson, 26 vols., second-hand, for rebinding.
Outward Bound ed. of Kipling, 24 vols., second-hand, for rebinding.
Magnell's Historical Questions.
Petronius's Arbiter.

Brentano's, 1228 F St., N. W., Washington, D. C.

Zuni Folk Tales, Cushing.
Hurd, Naval Efficiency.
Flue Gas Analysis, Hays.
Marion Harland's Cook Book for Beginners.

Albert Britnell, Toronto, Canada. [*Cash.*]

Jesuit Relations and Allied Documents, Thwaites. 73 vols. Burrows.
Ryerson's Loyalist, 2 vols.
Sabine's Loyalists, 2 vols.

Brooklyn Institute Museum Library, Eastern Parkway, Brooklyn, N. Y.

Stanley-Lane Poole, Art of the Saracens in Egypt. 1886.

BOOKS WANTED.—Continued.

Browne's Book Store, Fine Arts Building, Chicago.

Pett Ridge, anything by.
Ambrose Bierce, anything by.
Autobiographical Fragments by the Earl of Shaftesbury.
Oliphant, St. Francis.
Le Gallienne, Beautiful Lie of Rome.

Burgersdijk & Niermans, Leyden, Holland.

American Journal of Insanity, vol. 47, 1890.
Weekly Medical Review, Chicago, vol. 20, 1889.
Philadelphia Medical Times, vols. 1, 2, 3, 19.
Journal of Nervous and Mental Diseases, vol. 1, 1874; vol. 9.
Alienist and Neurologist, St. Louis, vols. 20, 21, 22.

W. A. Butterfield, 59 Bromfield St., Boston, Mass.

Sommer's Facsimile 1st ed. Shepherd's Calendar.
Reed's Bacon vs. Shakespere.
Webb's Mysteries of Shakespeare's Plays.
Facsimile First Folio. Oxford.
Facsimile First Folio. Chatto & Windus.
Bacon, Shakespeare Controversy, Judge Penzance.
Henslowe's Diary.
Elizabethan Manuscripts, Burgoyne.

J. W. Cadby, 50 Grand St., Albany, N. Y.

The Academy, Feb., April, Oct., Nov., 1886; May, '88; May, '89.
Chatauquan, vol. 1.
Educational Review, May, Sept., 1892; May, June, Oct., '93; Jan., Feb., March, May, '94; Sept., 1905.
House Beautiful, Dec., 1896; Feb., June, '97; Sept., Dec., '98.
Panoplist, vols. 1, 3, 9.
World's Work, Feb., March, April, July, 1901; Jan., July, '02.
Proceedings Amer. Assoc. for Adv. of Science, vols. 3, 12-16, 21-25, 27.
Pacific Railroad Survey, odd vols.

W. A. Callanan, 346 Broadway, N. Y. [*Cash.*]

Life Insurance Reports, all States; also books or pamphlets on life insurance. Write for list.

Campion & Co., 1316 Walnut St., Phila., Pa.

Goupil's Biographical Series.
Books on Guns.
The Author of Beltraffio, by Henry James. Must contain "Georgian's Reason."

Carnegie Library, Pittsburgh, Pa.

Bunce, John Thackeray, Origin of the Fairy Tales. Macmillan.
Woodberry, G. E., The Torch. McClure, 1905.
School Arts Book, Oct., 1907.
University Studies, vol. 2, no. 1 (University of Illinois Bulletin, vol. 4, no. 6).

C. N. Caspar Co., 431 E. Water St., Milwaukee, Wis.

Bovill, Hungary and the Hungarians.
Hubbard, Respectability.

W. L. Chambers, Santa Monica, Cal.

Auk, odd vols. and odd nos in any quantity.
Bulletin of the Cooper Ornithological Club, vol. 1, odd nos., or complete.
The Oologist, Utica, N. Y., first 5 vols

Champlain Book Shop, 42 Mountain Hill, Quebec, Can.

Abbott, American Ships and Sailors, cl. 1908.
Dentistry, anything.
Canada, anything.
Hunting, anything.
Angling, anything.

Chapman's Book Store, Montreal, Can.

Canon Ellacomb, Plant Lore and Garden Craft of Shakespeare. Longmans.

Chicago Book Mart, 606 Lakeside Bldg., Chicago, Ill.

Japanese Illustrations, Strange.
Huish, Japan and Its Art.
Gonse, Japan.

The A. H. Clark Co, Caxton Bldg., Cleveland, O.

Shea, Life of Bishop Carroll.
Any and all Reports of Trials for Poisoning.
Abbott's Book on Pirates.
Barber's Hist. Collections of Mass.
Barber's Hist. Collections of Conn.
Collidge and Mansfield's History of New England.
Campbell's History of Va.
Thompson's Vermont.
Wilson, Rev. Robt., The Sower.
Wilson, Rev. Robt., Four Lectures on Confirmation.

W. B. Clarke Co., 26 Tremont St., Boston, Mass.

Leland's Sketch Book of Egypt.
Mireio, by Mistral, trans. by Harriet Prescott.
Wight's The Wights.
Capt. Samuel, by Samuels.
Oncagna's Photographs of Venetian Well Heads, and anything on work of Jean Zonjon.
Oakhall Castle, by Kingsley.
International Studio for Feb., 1909.

Cox Book Co., 257 W. 125th St., N. Y.

White's Cyclopædia of American Biography, vol. 1.
Vanity Fair, 2 vols., cl. Smith, Elder, 1869.

M. Curlander, Baltimore, Md.

Federal Reporter, complete.

Dawson's Book Shop, 518 So. Hill St., Los Angeles, Cal.

The Ancestors, vols. 5, 7, 8.
Lord, Christian Science Healing. 1888.
Century Dict. of Names. Since 1900.
Dodge's Wild Indians.
Twain, Tom Sawyer, 1st ed.
California, Arizona and So. Western Books wanted.

Charles T. Dearing, Louisville, Ky.

Life of Jefferson Davis, 2 vols.

A. Deutschberger, 105 4th Ave., N. Y.

Keister's Corporation Accounting and Auditing.
Day, Accounting Practice.
Hatfield, Modern Accounting.
Any good book on auditing and accounting.

Dixie Book Shop, 41 Liberty St., N. Y. [*Cash.*]

Life of George Sand.
New England Garden, Morse.
Life insurance items, except Reports.
Eta Dorpa(?), a Sketch of Interior of the World.

Dodd, Mead & Co., 372 Fifth Ave., N. Y.

Songs That Will Live Forever. N. A. Music Pub. Co.
The Munsell Book. Pub. in 1884.
Genealogy of the Huntington Family, by Rev. E. B. Huntington.

Doubleday, Page & Co., 133-137 E. 16th St., N. Y.

2 copies of The Story of Ab, illus.
Donegal Fairy Stories, by S. MacManus.

Thos. H. Dressel, 559 Broad St., Newark, N. J. [*Cash.*]

The Lost Ten Tribes and 1882, by Rev. Joseph Wild, D.D.
Graphic Arts, by Hamerton.

E. P. Dutton & Co., 31 W. 23d St., N. Y.

Log of a Sea Waif, Bullen.
In the Midst of Life, Bierce. Putnam.
Allan, History of Campaign of Stonewall Jackson. Lippincott.

W. C. Edwards, Sibley Block, Rochester, N. Y.

Allen, British Barbarians.
Dickens, Works, 48 vols. Dodd, Mead & Co.
Morley, James Cardan.

The Eichelberger Book Co., 305 N. Charles St., Baltimore, Md.

Bierce, In Midst of Life.

Paul Elder & Co., 239 Grant Ave., San Francisco, Cal.

Emma, Lady Hamilton, Bailly. F. A. Stokes & Co.
Voyage of the *Jeannette*, G. W. De Long. Houghton-Mifflin & Co.

F. Lawrence Embree, 1170 Broadway, N. Y.

William Cowper, Life and Works, vol. 1. London, 1836.
History of the People of the United States, McMaster, 6 vols.

H. W. Fisher & Co., 214 S. 15th St., Phila., Pa.

The Tuscan Kitchen, by J. Ross. Brentano's.
History of Jefferson College at Canonsburg, Pa.
Cinder Track Tales. Small, Maynard.
Science of Penology, by H. M. Boies. Putnam.
Loti's A Spahi's Love Story.
Livingstone Genealogy, by Henry Brace.

W. V. Foote Co., University Block, Syracuse, N. Y.

Innocents Abroad, The Am. Pub. Co. ed. Hartford, Conn.
Chess Book Memorial to Wm. Steinitz, by Chas. Devide.
Lalor's Encyclopædia. Pub. by Merrill.

BOOKS WANTED.—Continued.

Forbes & Wallace, Springfield, Mass.

Concise Ready Reckoner, A. W. Thomas. Dodd, Mead & Company.
Road to Damascus, by Keyes. Small, Maynard & Company.
Bohemians, Murger, trans. into English.

Franklin Bookshop, (S. N. Rhoads,) 920 Walnut St., Phila., Pa.,

Hill Family, by J. J. Smith.
Maximilian's Travels in N. America, 2 vols. London, 1843.
Britton and Brown's Botany, 3 vols.
Wilson's Flowers and Ferns, plate of Nymphæa odora, vol. 3, pl.33, or parts.
Nuttall's Sylva, odd parts or vols.
Davy Crockett Almanacs.
Gentry's Nests and Eggs, part 14.

The Franklin Printing and Engraving Co., 321 Superior St., Toledo, O.

Life on the Lagoons, by Brown.
The Adventures of Alf Wilson, One of the Mitchel Raiders, by J. A. Wilson.

Free Public Library, Jersey City, N. J.

Champney, Great-Grandmother's Girls in New France.
Checkley, Natural Method of Physical Training.
Comstock, Elements of Chemistry.
Terhune, His Great Self.
Terhune, Judith.

Gammel's Book Store, (H. W. Gammel, prop.,) Austin, Tex. [*Cash.*]

Reid's Scouting Expedition of Texas Rangers.
Abstracts of Texas Land Titles, vols. 19, 20, 21.
American Reports, vols. 15, 57, 59, 60; Digest, vol. 2.
A. and E. Ency. of Pleading and Practice, vols. 2, 18, 20, 21, 23.
Black's Interpretation of the Law.
Broom's Legal Maxims.
Ballard's Real Property.
Batts-Buckler's Texas Digest.
Century Digest, any after vol. 19.
Davis, Travels in New Mexico.
Encyclopedia of Forms, vol. 7.
Green's Texas Notes.
Rose's Texas Notes.
Gregg's Texas Prairie.
Hall's Mexican Law.
Ency. of Forms, full set.
Lindley, On Mines.
Pingree, On Guaranty and Surety, 25 copies.
Pacific Reporters.
Texas Revised Statutes, 1895.
S. W. Reporters, any vols. if cheap.
Texas Reports, any vols. if cheap.
Taylor's Construction and Reconstruction.
Thompson, On Trials.
Words and Phrases.
Wilbarger's Indian Depredations.
Federal Statutes, 10 vols.

Gerard's Literary Shop, 83 Nassau St., N. Y.

Brother Jonathan, Aug. 17, 1842.
N. Y. Courier and Enquirer, April 12, 1851, with Supplement.
Geo. W. Doane, Influence Without Intervention. Burlington, N. J., 1852, pamphlet.
Rev. J. P. Thompson, Christian Essential to Liberty. N. Y., 1852, pamphlet.

Wm. J. Gerhard, 2209 Callowhill St., Phila., Pa.

Wailes, Rept. on Agriculture and Geology, Mississippi.
Congrès Géologique, Washington, 1891.
Illinois Geological Survey, vol. 4; also 1 to 4.

A. H. Grant, 356 Bay Way, Elizabeth, N. J. [*Cash.*]

N. Y. State Water Supply Commission, 1st and 2d Reports.
Electrical Industries, N. Y., any.
American Journal of Mining, any.
Street Railway Review, any.

John L. Grant, 145 Genesee, Utica, N. Y.

Burton Holmes's Travelogues.
Stoddard's Lectures.

Goldthwaite's Bookstore, New Orleans, La.

Jacob Maris, by J. H. de Bock. London, A. Moring, Delamore Press.
Dutch Painting in the 19th Century, by G. Hermine Marius, trans. by A. J. de Mattos. London, A. Moring.

Harvard Co-operative Society, Cambridge, Mass.

Herrick, Muses Library, old ed.
Stanley, Darkest Africa.
Squier, Peru. Holt.

Walter M. Hill, 831 Marshall Field Bldg., Chicago, Ill.

Good A. L. S. of James K. Polk, William McKinley, Zachary Taylor, William H. Taft.
Whittier's Poems, Red Letter Library ed., limp leath.

Hirschfeld Bros., Lim., 13 Furnival St., Holborn, London, E. C., Eng.

Transactions of the American Orthopedic Assoc., vols. 4 and 5.

Paul B. Hoeber, 69 E. 59th St., N. Y.

Journal of Nervous and Mental Diseases, sets, vols. or nos.

W. S. Houghton, 64 New Park St., W. Lynn, Mass.

Littell's, nos. 2968, 3133. At 25c.
World's Work, vol. 1.
Poet Lore, 1892.
St. Nicholas, vols. 1 and 2.
Recreation, March, Oct., 1895.

Paul Hunter, Nashville, Tenn. [*Cash.*]

Black's Law Dictionary, second-hand.
Chadwick's Ency. of Law, 12 vols.
Catalogues of Law Books, new or second-hand.
Beechers' Complete Sermons.
Spurgeon, Treasury of David.
Vincent's Word Study of Bible.
Draper's King's Mountain.
Ramsey, Hist. of Tenn.

H. R. Huntting Co., Besse Pl., Springfield, Mass.

Dana's Household Book of Poetry.

Hyland Bros., Portland, Ore.

Oahspe Bible.
Josh Billings's Works.
Vancouver's Voyages, Atlas only of 1st ed.
Philistine, vol. 1.
Wyeth, History of Oregon.
Victor, River of the West.

Geo. W. Jacobs & Co., 1216 Walnut St., Phila., Pa.

Slav Invasion.
Sanctuary of Missions, by Churton.

G. A. Jackson, 8 Pemberton Square, Boston, Mass.

Finch's Insurance Digest, 1 to 6.
Harvard Law Reviews.
A. and E. Ency., Supplement, vol. 1, 2d ed.
Elliott's Debates, old 5 vol. ed.
Rowlandson's Illustrations—Law Courts.

Jennings & Graham, 57 Washington St., Chicago.

Sex in Sin, a Temperance Story, very old.
Luthardt, Fundamental Truths of Christianity. Scribner.

E. T. Jett Book and News Co., 912 Olive St., St. Louis, Mo.

Mr. Munchausen, John K. Bangs.

E. W. Johnson, 121 E. 23d St., N. Y.

Westermarch, Hist. of Human Marriage.
Whately, Observations on Modern Gardening.
Mites, Mnemotechny.
Merritt, Pastels in Prose.
Fullerton, How to Make a Vegetable Garden.
Dubois, Psychic Treatment of Nervous Disorders.

C. King, Abbey Road, Torquay, England.

Lists of Wants.
Catalogues of second-hand Americana.

Kleinteich's Book Store, 1245 Fulton St., Brooklyn, N. Y. [*Cash.*]

Jacolliot, Travels Among the Performing Fakirs.
Schopenhauer, World as Will and Idea.
Ainsworth's Works, complete.
Dutch Dominie of the Catskills.

P. E. Kubel, 220 S. Broadway, Los Angeles, Cal.

Diaz, Czar of Mexico, Fornaro.
Mexico Tal Cual Es, Fornaro.
Letters from Egypt, Doubleday, Page & Co. ed.
Wandering Jew, M. D. Conway.
Si Klegg.

Niel Morrow Ladd Co., 646 Fulton St., Brooklyn, N. Y.

History of Sherbon and Holliston.
Perfect Jewels.

Landman & Blevins Co., Toledo, O.

The complete Baronetage, by G. E. C. Bell, 5 vols. $45-57.

BOOKS WANTED.—Continued.

Landman & Blevins Co.—*Continued.*

Scarlet Woman, by Hocking.
Vol 2. only of Brann's Iconoclast.

Latin-America Book Co., 203 Front St., N. Y.

Priced Auction Catalogue of the Arnold Sale.
Priced Auction Catalogue of the G. M. Williamson Sale.
Priced Catalogue of the Appleton Sale.

Charles E. Lauriat Co., 385 Washington St., Boston.

Private War, Vance. Appleton.
Hidden Mine, Altsueler. Continental.
Woman of Fortune. Crockett.
John Jack, Peebles. Page.
Isle of Unrest, Merriman, 12mo ed.
Isis Unveiled, Blavatsky.
The Morrisons, Hosmer. Peterson.
Unknown Mexico, Lumbotz, 2 vols. Scribners.
Tangled Web, Raymond. D., P. & Co.
Patricia at the Sun, Snaith. Dodge.
Christ's Folk Among the Apennines, Francesca Alexander.
Life and Letters of Geo. Cabot, H. C. Lodge.
Marco Paul's Adventures, 6 vols., Jacob Abbot.
Brown Heath, Wm. Winter, 24mo. Macmillan.
Weir's Poultry Book, $7.50 ed., 36 colored plates.
Attic Philosopher, Souvestre. Appleton.
Aristocracy, by Adam Badeau. Harpers, about 1886.

Lester Book and Stationery Co., 60 Peachtree St., Atlanta, Ga.

Baedeker's Guide to Great Britain. State ed.

Edward E. Levi, 820 Liberty St., Pittsburg, Pa.

World Making, by S. Phelps Leland(?).

Liberty Bookstore (Wm. McDevitt), 1260 Golden Gate Ave., San Francisco, Cal.

Gallagher-Marsh, Shorthand Manual.
Woman Under Socialism, A. Bebel.
Civilization, Cause and Cure, Carpenter.
Esoteric Buddhism, Sinnett.

Library Co. of Philadelphia, N. W. cor. Locust and Juniper Sts., Phila., Pa.

Herndon, Mary E., Select Poems.
Schwatka, Wonderland, or Inside Passage. St. Paul, 1886.
Long, Madame Butterfly. Century, 1898.
Hyne, Glass Dagger. New Amst. Book Co., 1899.
Malthus, Population, Econ. Classics. Macmillan, 1895.
Aldrich, Poems. B., 1882.
Latimer Italy in 19th Century. McClurg, 1896.
Hillern, On the Cross. Peck, 1893.
Cram, Black Spirits and White. Stone & K., 1895.

Lib. Univ. of Wisconsin, Madison, Wis.

Brass World for 1905, '06, '07.
Oil, Paint and Drug Reporter, N. Y., complete or partial set.
Paint, Oil and Drug Review, Chicago, complete or partial set to 1906 inclusive.

C. F. Liebeck, 442 E. 67th St., Chicago, Ill.

Recollections of Lincoln and Douglas 40 Years Ago. N. Y., 1899. Describe.
Chap Book, Chicago, vol. 1, nos. 1, 4.
History of W. Va., by F. V. Aler.
App. N. Y. City Guide, 1849. Williams.

Little, Brown & Co., 34 Beacon St., Boston.

Oral Lessons in Latin, by Alfred Cox Roe. Banks, 1849.
Egerton and Grant, Canadian Constitutional Development.
Quentin Durward, Nelson, boards.
Kenilworth, Nelson, boards.

J. S. Lockwood, 530 Atlantic Ave., Boston, Mass.

Weissenbruch's Classification for Railway Literature.
Odd nos. of *System* for 1907, '08, '09. Send list.
Trumbull's True-Blood Laws, etc. Hartford, 1876.

Louisville Free Public Library, Louisville, Ky.

Life of Gen. Daniel Morgan of the Virginia Line, U. S. Army (Revolutionary).

W. H. Lowdermilk & Co., Washington, D. C.

Quarterly Journal of Economics, July, 1893.
Field, History of Haddam and East Haddam, Conn.
Hale, Genealogy of Descendants of Thomas Hale of Watton, England, etc.
Benedict and Tracy, History of Sutton, Mass.
Vernon, Memorial of Admiral Vernon.
Kennedy, Texas, 2 vols.
Griffis, Life of O. H. Perry.
Stokes, Aquatic Microscopy for Beginners.

W. H. Lowdermilk & Co.—*Continued.*

Ellis, Forest Messenger.
Davidge, Misfit Crown.
Moses, Illinois, Historical and Statistical, 2 vols.
Reynolds, Pioneer History of Illinois.
Doubleday, Financial History of England.
Ford, History of Illinois.
Ramsay, Annals of Tennessee.
Lawson, New Voyage to Carolina.
Johnson, Defence of Charleston, S. C.
Seyd, History of Bank of England Note Issue.
Conway, Cottage on the Cliff.
James, Princess Casamassima.
Smith, Hydraulics.
Lamertine, Raphael, in English.
Conde, History of Dominion of Arabs in Spain, 2 vols.
Coppee, History of Conquest of Spain by Arab Moors, 2 vols.
Larke, Grant and His Campaigns.
Lusk, Our Foes at Home.
Schoolcraft, Indian Tribes, vol. 5.
Schuyler, Colonial New York.
Ebers, Mizraim.
Page, Genealogy of Page Family in Virginia.
Hazard, Historical Collections, vol. 2.

McDevitt-Wilson, 30 Church St., N. Y.

Irving's Works, good set.
Old-Fashioned Gardens.
Recluse, No. and So. America, 5 vols., and Oceanica, sheep binding.
Englishman in Paris.
Steam Engine Indicator, Low.
History of U. S., by Alexander H. Stephens.

McGraw-Hill Book Co., 239 W. 39th St., N. Y.

Hill, John W., Pks. Manual for Engrs. Pub. by Wm. A. Harris, 1883.

R. H. Macy & Co., 34th St. and Broadway, N. Y.

Young Lives, by Richard Le Gallienne.

Manhattan Book Store, 196 E. Broadway, N. Y.

Lydeker's Library of Natural History.

Martin & Allardyce, Fries Building., Frankford, Phila., Pa. [*Cash.*]

Oliphant Genealogy, Scotch or American.

Lewis S. Matthews & Co., Olive St., St. Louis, Mo.

Books on Cancer, Tumors.
Savage, Myology.

Medicus, Kirkwood, Mo.

Biographical Sketches and Anecdotes of Dogs, Brown. 1829.
Anything on Shakespeare's Medical Knowledge.

Isaac Mendoza, 17 Ann St., N. Y. [*Cash.*]

Chapman & Hall Dickens.
Mexico, by Albert Hale.
Staunton, Facsimile First Folio Shakespeare.
Good ed. of Count Grammont.

Charles E. Merrill Co., 44 E. 23d St., N. Y. [*Cash.*]

Youth, by Conrad.

Methodist Book and Publishing House, Wesley Buildings, Toronto, Can.

Charles Auchester, by Elizabeth Shepherd.
Rise and Early Constitution of Universities, Torrey.

Metropolitan Syndicate Press, 108 N. Jefferson St., Chicago, Ill.

Set of Longfellow's Works. Pub. by the Riverside Press in 1882.- Containing about twenty parts, either bound or unbound.

Miller's Bookstore, Atlanta, Ga.

The Life of Voltaire, by S. G. Tallentyre.

William H. Miner, Cedar Rapids, Ia.

Sidis, Psychology of Suggestion.
du Pratz, Louisane.
Reynolds, History of Illinois.
Reynolds, My Own Times.

Moody's Magazine, Bk. Dept., 35 Nassau St., N. Y. [*Cash.*]

Rae, The Country Banker.

S. S. Moore & Co., Charleston, W. Va.

Butterfield's Life of the Girtys.

Morris Book Shop, 165 Wabash Ave., Chicago, Ill.

Bettany, Eminent Doctors. London.
Gold-Headed Cane. London, Murray.
Meredith, Drum Sticks. Cont. Pub. Co.
Jones, Remarks Upon Wounds. 1775.
Autograph letter or ms. of Eugene Field.
American Artist, in parts. Estes & Lauriat.

BOOKS WANTED.—*Continued.*

N. F. Morrison, 314 W. Jersey St., Elizabeth, N. J.

Bates, Gettysburg.
Davis, Rise and Fall of Confederate Government.
Swinton, Decisive Battles of the War.
Northrup, Chronicles from Diary of War Prisoner in Andersonville.
Reidesel, Mrs. Gen., Letters and Journals.
Am. Hist. Assoc. Report for 1905.
Adams, James Capen, Life of, by Hittell.
Rathbone Genealogy.

Thomas B. Mosher, Portland, Me. [*Cash.*]

The Massacre of the Innocents and Other Tales, trans. by Edith W. Rinder, Stone & Kimball ed.

M. W. Mounts, 602 Wylie Ave., Pittsburgh, Pa.

Cobb's Old Spelling Book.
Graham's Handbook of Phonography, rev. ed.

Geo. H. Mueller, Christ Church, Albert Lea, Minn.

Faber, Origin of Heathen Idolatry.
Ferguson, Tree and Serpent Worship.
Tylor, Primitive Culture.
Lubbock, Prehistoric Times.

N. Y. Medical Book Co., 45 E. 42d St., N. Y.

Annals of Botany, vol. 1, complete; vol. 2, no. 4.
Gowers, Clinical Lectures, 1st Series.
Harvard Illustr. of the Nueva Quinologia of Pavan. 1862.

John J. Newbegin, 315 Sutter St., San Francisco, Cal.

Vol. 14 only of Stoddard's Lectures, full mor.
Lombroso's The Criminal, in English ed
1st eds. of Kipling.
Books by Ambrose Bierce.
Any item of Californiana.

W. W. Nisbet, 12 S. Broadway, St. Louis, Mo.

Memoirs of Aaron Burr, by M. L. Davis.

Ernest Dressel North, 4 E. 39th St., N. Y.

Bacourt, Souvenir of a Diplomat. New York, 1885.
Boswell A. L. S.
Breton, Jules, Life and Poems.
Brontë, Wuthering Heights, 3 vols. London, 1847.
Browning, Bells and Pomegranates, original parts.
Bunner, A., Woman of Honor.
Burney, Evelina, 3 vols. London, 1777.
Burns's Poems, selected by Andrew Lang, L. P.
Carroll, Alice's Adventures in Wonderland. London, 1866.
Chaucer, Kelmscott Press.
Chesterton, Wild Knight and Other Poems.
Clarke, J. F., Anti-Slavery Days. New York, 1884.
Clough A. L. S.
Cobden A. L. S.
De Passe, Crispan, Hortus Floridus. Arnheim, 1614.
Dickens, Christmas Carol, 1st ed. London, 1843.
Donne's Poems, Muses Library, 2 vols.
Dow's Composition.
Emerson, Man the Reformer; Young American; The Present.
Field, Little Book of Western Verse, L. P.
Gray's Odes. Strawberry Hill, 1757.
Howland, Cardinal's Snuff-Box. Lane, 1900.
Howland, My Neighbor Prospero. Lane, 1903.
Humphrey's eds. of Epictetus and Plato.
Irving, Life of Irving, 3 vols. L. P.
Madden, Life of Savonarola, 2 vols. London, 1854.
Monkhouse, Chinese Porcelain. London, 1901.
O'Brien, The Diamond Lens; and Wondersmith.
The Offering for 1829.
Porter, Mary, Poor Papa.
Prince Consort A. L. S.
Stedman, American Anthology, 2 vols., L. P.
Stuart, Genealogical and Historical Sketch of the Stuarts of Castle Stewart. Edinburgh, 1854.
Thackeray, Christmas Books, 6 vols., 1st eds.
Thackeray, Book of Snobs, 1st ed. London, 1848.
Thackeray, Rebecca and Rowena, 1st ed.
Thompson, Diet in Relation to Age and Activity.
Tuckerman, Book of the Artists. New York, 1867.
Vallery-Radout, Life of Pasteur.
Webb, Vagrom Verse.

Old Corner Book Store, 27 Bromfield St., Boston, Mass.

Eichendorff, Good for Nothing, trans. by Charles Godfrey Leland.
Report on a Plan for San Francisco, by D. H. Burnham. 1905.
Three Musketeers, Leloir illus., large quarto.
R. Southwell's Poems.

Old Corner Book Store.—*Continued.*

The Making of a Plan for Washington, Glenn Brown, Park Improvement Papers. Washington, 1903.

Oswald Pub. Co., 25 City Hall Place, N. Y.

Repose in Egypt, by Susan Wallace (wife of Lew Wallace). Formerly pub. by Hurst.

W. Millard Palmer Co., 20 Monroe St., Grand Rapids, Mich.

William Henry Johnson, King of Knaves.
Swinton, Outlines of World's History.

O. C. Parker, 220 So. Broadway, Los Angeles, Cal

The Passion Play at Oberammergau, Review of Reviews ed.
My Uncle Benjamin, Claud Tillier.
Heart of Life, W. H. Mallock.
The Last Athenian, Victor Rydberg.

Pettis Dry Goods Co., Indianapolis, Ind.

Handbook of Ornament, by F. S. Meyer.
The Raymond Genealogy, by J. J. Little. 1886.

Pierce & Zahn, 683 17th St., Denver, Colo.

St. Nicholas, vol. 1.

Philadelphia Book Co., 17 S. 9th St., Phila., Pa.

Vernon-Harcourt's Harbors and Docks.
Vernon-Harcourt's Rivers and Canals.

The Pilgrim Press, 175 Wabash Ave., Chicago, Ill

Second-hand set of Hastings's Bible Dictionary, 4 or 5 vols.

E. W. Porter, 132 Endicott Arcade, St. Paul, Minn.

Lenihan's Limerick, Its History and Antiquities.
Genealogy of Creagh Family.
New Practical Reference Library.
Makers of History, 20 vols., hf. leath.
Young Folks' Library, 20 vols.
Muhlbach, Best subscription ed., hf. mor., new.
Trollope, 30 vols., hf. brown mor. Du Mont.
Children's Hour, 10 vols. H. M. & Co.

C. S. Pratt, 161 6th Ave., N. Y. [*Cash.*]

Smobcda, Forms of Faith.
Alciphron, in English.
Le Plongeon, Ancient Mysteries of the Mayas.
Beckford, Thoughts on Hunting.
Life of Asseton Smith (sporting).

Presbyterian Board of Pub., 328 Wabash Ave., Chicago, Ill.

The Woman's Bible, by Elizabeth Cady Stanton, 2 vols.
Hodge's Systematic Theology; and McClintock & Strong.

Presbyterian Board of Pub. and S. S. Work, 505 N. 7th St., St. Louis, Mo.

Mueller, J., Doctrine of Sin, 2 vols. Pub. in T. & T. Clarke Library.

Presbyterian Board of Pub., 400 Sutter St., San Francisco, Cal.

Literary Shop, J. L. Ford. Pub. by Chelsea Pub. Co., N. Y.

Presbyterian Book Store, Fulton Building, Pittsburgh, Pa.

Second-hand Godet, On John.

Preston & Rounds Co., 98 Westminster St., Providence, R. I.

Spanhoofd Lehrbuch der Deutschen Sprache, ed. of 1902.
Thomas Henry Coke, 1st Earl of Leicester, 2 vols.

C. J. Price, 1126 Walnut St., Phila., Pa.

Mrs. Jameson's Art Works, complete set, 6 vols., 8vo, must be 1st eds.

G. P. Putnam's Sons, 27 W. 23d St., N. Y.

Quotations by mail only:
Truth, any issue or vols. from 1892 to '97.
Beverley, History of Alabama.
Herbert, Solid South.
Historic N. Y. Putnam.
Luetscher, Early Political Machines U. S.
Smith, China in Convulsions.
Hale's Man Without a Country, Limited Birthday ed.
Harvey's Reminiscences. Little, Brown.
Boutwell, Recollections. McClure.
Sargeant, Public Men and Events.
The Santa Fé Trail.
Latimer, Colonial Life in Maryland.
Riddles of the Sphinx.
Porter, Cruise of the *Essex*, 1812 to '14.
Fitzgerald, Agamemnon. Pub. by Seymour.
Heine's Book of Songs, trans. by Leland.
Bishop, Persia and Hindustan. Putnam.
Poor, Reminiscences, 2 vols.

BOOKS WANTED.—Continued.

W. G. Reeve, 1128 Detroit St., Denver, Colo. [*Cash.*]

Legard, A. B., Colorado. Lond., 1872.
Morris, M. O., Rambles in Rocky Mts. Lond., '64.
Old, R. O., Colorado. Lond., 1872.
Conard, H. L., Uncle Dick Wooten. Chicago, '90.
Books on Colorado and the West.

Reliance Book Store, 23 E. 14th St., N. Y.

The Meaning and Method of Life, Geo. Gould.
Voilet, a Fairy Story, T. S. Arthur.
One Thousand Remarkable Tales and Incidents. Pub. by Dick & Co.

H. M. Reynolds, 220 S. Broadway, Los Angeles, Cal.

Craftsman, May, 1906.
The Russian Gypsy, Alex. Dumas.
Social Silhouettes, Edgar Fawcett.
Oliver Twist, Harper's Household ed., green cl.
Minor Septs of Clan Chattan, Dr. Fraser Macintosh.

George H. Richmond, 356 Fifth Ave., N. Y.

Anything on André and Nathan Hale.
Autobiography of David Williams.
Anything on Isaac Van Wart.
Anything on John Paulding.

Geo. H. Rigby, 1113 Arch St., Phila., Pa.

Bell's Pantheon, 2 vols.
Prescott, Montezuma ed.
Irving, Holly ed.
Muhlbach's Works, fine ed.
Good Library sets at a temptation.
Athenian Society Publications.
Lodge, Portraits, cheap 8vo set.
Daphnis and Chloe, Japan copy.
Cabinet of Natural History.
Foucquet, Works, 2 vols.

Philip Roeder, 616 Locust St., St. Louis, Mo.

Life in the Far West.
Brann's Iconoclast.

H. Taylor Rogers, Asheville, N. C. [*Cash.*]

On the Tree Top, by Clara Dotie Bates. Lothrop.

J. Francis Ruggles, Bronson, Mich.

Howard's Phallic Worship. Washington.
Ray's Arithmetic, 1 and 3 parts, used in '50s.
Mitchell's Geography and Atlas.
Lives of Gen. Francis Marion and Gen. Putnam.
Life of Black Hawk.

The St. Louis News Co., 1008 Locust St., St. Louis, Mo.

Lanciani's Works, 1st ed. H., M. & Co.
American Book Prices Current, vol. 1.

Theo. E. Schulte, 132 E. 23d St., N. Y.

Shurer, Jewish People, division 1, vol. 2.
Thompson's Long Island, vol. 2.
Secrets of the Vatican, Douglas Sladen.
Parker's People's Bible, odd vols., cheap.

Scrantom, Wetmore & Co., Rochester, N. Y.

Ivanhoe, Cabel ed., 16mo.
Saintsbury's Corrected Impressions.

Charles Scribner's Sons, 153 Fifth Ave., N. Y.

Abbott, Antique Watches. Hazlitt & Walker.
Abel, Pract. Sanitary and Economic Cooking. Am. Pub. Health Ass'n.
Adams, In Nature's Image. Baker, Taylor.
Adams, Leedle Yawcob Strauss. Lee.
Allen, Historical Guide of Florence. Wessels.
2 Allen, Hilda Wade. Putnam.
Audreiyeff, Dilemma. Baker.
2 Askew, Shulamite. Brentano's.
2 Auerbach, German Tales. Holt.
Auerbach, Edelweiss. Lowell.
Badt, New Dynamo Tender's Handbook. Elect. Pub. Co.
Bailey, Outside of Things. Dutton.
Balestier, Benefits Forgot. Appleton.
Barlow, Kerrigan's Quality. Dodd.
2 Barnum, Jack in the Jungle. Dillingham.
Barr, Michael and Theodora. A. T. Bradley.
2 Barr, Matt of Easter Bell. Bonner.
Bastable, Commerce of Nations. C. Scribner's Sons.
2 Bayly, House of Strange Secrets. Dutton.
2 Beecher, Aim-Fire-Bang. Lothrop.
2 Behrins, Lucy's Mistake. Fenno.
Benson, Dodo. Appleton.
Betts, Free Gymnastics and Dumbell Exercise. Am. Gym. Co.
Bicknell, Public Buildings. Comstock.
Billings, Ventilation and Heating. McGraw.
Bower, Specifications. Comstock.

Charles Scribner's Sons.—*Continued.*

Bovill, Hungary and the Hungarians. Doubleday.
Boynton, Model S. S. Pilgrim.
2 Brine, Margaret Arnold's 'Xmas. Dutton.
Burbridge, Liturgies and Offices of Church. Whittaker.
Burgon and Miller, Traditional Text of Holy Gospels. Macmillan.
Butler, Oberammergau. Harper.
Butterworth, How to, a Book of tumbling Tricks, etc. Butterworth.
2 Caine, She's All the World to Me.
Carl, Two Centuries of Costume in America. Macmillan.
Carlile, Alex. Maclaren. Funk & Wagnalls.
Campbell, Coleridge. Macmillan.
Carducci, Poems, Sewall tr. Dodd.
Carey, Other People's Lives.
Carey, Robt. Ord's Atonement. Burt.
Cennini, Art of Old Masters, 1437, tr. by C. J. Herringham. Hayes.
Champney, Three Vassar Girls at Rome. Estes.
Clarke, Educ. of Children at Rome. Macmillan.
Coblentz, Manual of Pharmacy. Blakiston.
Conway, Legends of Wandering Jew. Holt.
Coonley, Singing Verses for Children. Macmillan.
Cooke, Some Recent. Devel. in Locomotive Practice. Macmillan.
2 Corelli, Soul of Lilith. Fenno.
Corroyer, Gothic Architecture. Macmillan.
Course in Water Color. Prang.
2 Crim, In Beaver Cove. Webster.
2 Crim, Adv. of a Fair Rebel. Webster.
Curtiss, Primitive Semitic Religion To-day. Revell.
Curzon, Persia and Persian Question. Longmans.
Daudet, Head of Family. Putnam.
Davidson, Florida of To-day. Appleton.
2 Denison, Days and Ways of Cocked Hat. Rollo.
Denney, Atonement and Modern Mind. Armstrong.
3 Denslow, Mother Goose. Dillingham.
Dick, Bilberry Wood. Brentano's.
Douglas, Society in China. Lippincott.
Doyle, Ill. Book of Domestic School. Coates.
2 Dunbar, Strength of Gideon. Dodd.
2 Eckenstein, Princess and the Great Plot. Cassell.
Elect. World, vol. 50, no. 4. McGraw.
Electric World, vol. 53, no. 2. Elect. World.
Electric World, vol. 52, no. 9. McGraw.
Farjeon, Fair Jewess. Federal Book.
2 Farrow, Missing Prince. Dodd.
2 Finn, Gil the Gunner. Gorham.
2 Flammarion, Omega. Cosmopolitan Mag.
3 Fleming, Terrible Secret.
3 Fleming, Pride and Passion.
Fleming, Mad Marriage.
3 Fleming, Lost for a Woman.
2 Fleming, Guy Earlscourt's Wife.
3 Fleming Edith Percival.
3 Fleming, Changed Heart.
3 Fleming, Actress' Daughter.
Foster, Simple Lessons in Water Colors. Lippincott.
2 Foster, Arabian Night's Entertainment. Appleton.
2 Gaboriau, Count's Secret. Estes.
Gardner, New Chapters in Greek History. Putnam.
2 Garland, Spoil of Office. Appleton.
Gilder, Five Books of Song. Century.
Goethe, Poems and Ballads. Holt.
Gomme, Children's Singing Games, vol. 2. Macmillan.
2 Gould, Book of Nursery Songs and Rhymes. Lippincott.
4 Greenaway, Marigold Garden. Warne.
Greenaway, A Apple Pie. Warne.
Greenaway, A Day in a Child's Life. Warne.
Greenaway, Book of Games. Routledge.
Grenfell, Vikings of To-day. Revell.
2 Griffis, Japanese Fairy World.
Guerrazzi, Beatrice Cenci. Dillingham.
Gummere, Germanic Origins. C. S. S.
2 Grove's With the Green Jackets. Brentano's.
2 Haines, Japanese Child Life. Stokes.
Hale, Life of Geo. Washington. Putnam.
Hollowell, Elem. Drawing. Macmillan.
Hamilton, Sonnets of the Wingless Hours. Stockton.
Harkness and M., Introd. to Theory of Functions. Macmillan.
2 Henderson, Mavericks. Keppler.
Henham, Plowshare and Sword. Cassell.
2 Hervey, Dead Man's Court. Stokes.
Hervey, French Music in 19th Century. Dutton.
Hine, West Bank of the Hudson River. Hine's Annual.
Hoeber, Treasures of Metropolitan Museum. Russell.
Holden, Primer of Heraldry for Americans. Century.
Holden, The Family of the Sun. Appleton.
2 Hosmer, Little Rosie in Country. Winston.

BOOKS WANTED.—Continued.

Charles Scribner's Sons.—*Continued.*

2 Hosmer, Little Rosie's First Play Day. Winston.
2 Howe, Oberammergau. Abbey Press.
Howells, Shapes That Haunt the Dusk. Harper.
Hunt, Story of Westminster Abbey. Dutton.
Hurst, Garment Dyeing and Cleaning. Lippincott.
Jak, Fitch Club. Crowell.
James, Princess Casamassima. Macmillan.
James, Psychology, vol. 1. Holt.
Johnson, Ireland and Other Poems. Methuens.
Jones, Outlines of Electro-Chemistry. Van Nostrand.
2 Kaler, Josiah in N. Y.
Keary, Vikings in Western Christendom. Putnam.
Kemble, Records of a Girlhood. Holt.
Kemble, Records of a Later Life. Holt.
Kidd, Control of Tropics. Macmillan.
2 Kingston, Young Foresters.
Koelle, Mohammed and Mohammedanism. Longmans.
Krauskoff, Prejudice. Block Pub. Co.
La Motte, Undine, Cranford ed. Macmillan.
Lang, Custom and Myth. Harper.
Lewis, Throwback. Outing.
2 Lillie, Margaret Thorpe's Trial. Dodd.
2 Loane, From Their Point of View. Longmans.
Lockyer, Surveying for Archæologists. Macmillan.
2 Love Tales by Amer. Writers. Dent.
2 Low, Governance of England. Putnam.
Lunt, Origin of Later War. Appleton.
McCarthy, Life of Francois Villon. Russell.
MacColl, Passion Play. Longmans.
Mackenzie, Social Philosophy. Macmillan.
McLaren, Life of David. Macmillan.
Manning, Planning and Planting Small Home Grounds. Stout Tr. Sch.
2 Marchmont, Dorothy Marlow. Rand.
Masson, Little Masterpieces of Am. Wit and Humor, 6 vols. Doubleday.
Merimee, Carmen. Little.
2 Merwin, Whip Hand. Doubleday.
Moore, How to Build a Home. Doubleday.
Newbolt, Admirals All. Lane.
Newkirk, Rhymes of the States. Century.
Newlands, Discovery of Periodic Law. Spon.
Nitrobe, Bushido. Putnam.
Nules, Daily Training. Dutton.
O'Dea, Daddy Long Legs Fun Songs. Witmark.
Oliphant, Autobiography. Dodd.
Opie, Diseases of Pancreas. Lippincott.
Orley, With Fife and Drum at Louisburg. Little.
2 Page, Tommy Atkins Episode. Abbey Press.
Patten, Economic Basis of Protection. Lippincott.
2 Parkhurst, Dynamo and Motor Building. McGraw.
2 Patton, Natural Resources of U. S. A. B. C.
Paul, Britain's Queen. Dutton.
Perkins, Treatment of Juvenile Delinquents.
2 Perry, Tora's Happy Day. Alliance.
2 Peters, Two Odd Girls. Dillingham.
Peyton, Am. Trans. Problem. Courier Journal.
Poore, Pict. Ill. and Crit. Judgment of Pictures. Baker.
2 Powell, Eng. Girl in America. Neeley.
Price and J., Home Building and Furnishing. Doubleday.
Pub. Serv. Com., Supervision of Street Railways in England and Prussia. Lyon.
2 Raymond, Monica. Crowell.
2 Remington, John Ermine of Yellowstone. Macmillan.
Reye, Geometry of Position. Macmillan.
Richards, Sundown Songs. Little.
2 Robinson, In the Queen's Navy.
2 Rollins, Finding the Gentian. Bronxville.
Russell, Jack's Courtship. Harper.
Sadler, Rings Weigh House Lectures. Macmillan.
Schuyler, Peter the Great, 2 vols. Scribner.
Scott, Lives of Dramatists and Novelists. Warne.
Scott, Essays on Chivalry. Warne.
2 Scribner, Honor of a Princess. Neeley.
Seligman, Progressive Taxation. Am Econ. Ass'n.
Seligman, Progressive Tax. in Theory and Practice.
Shipley, Invertebrate Zoology. Macmillan.
Sheldon, Hours With Arts and Artists. Appleton.
Sichel, Catherine de Medici. Dutton.
Sidney, England the English in 18th Century. Macmillan.
2 Sleeper, Jack in the Forecastle.
Smith, Prophets of Israel. Appleton.
Soames, Introd. to Phonetics. Macmillan.
Spearman, Close of the Day. Appleton.
Spears, Port of Missing Ships. Macmillan.
Starker, Primitive Family.. Appleton.
Stoddard, In the Footsteps of the Padres. Robinson
2 Stoddard, Heart of It. Putnam.
2 Stoddard, Tom and the Money King.
2 Stoddard, Esau Hardery. Stokes.

Charles Scribner's Sons.—*Continued.*

Stuart, Gobolinks. Century.
Summer, Collected Essays. Holt.
2 Terhune, Mr. Wayt's Wife's Sister. Cassell.
2 Terhune, Jassamime.
2 Thompson, At Love's Extremes. Cassell.
Thornbury, Life of Turner. Holt.
Ticknor, Life of James Buchanan. Harper.
Tileston, Book of Heroic Ballads. Little.
2 Tolstoi, My Husband and I.
Tomlins, Child's Garden of Song. McClurg.
Tourgee, Royal Gentleman. Fords.
2 Treasury of Old-Fashioned Fairy Tales. Ed. Pub. Co.
Tsonntas, Mycenæan Age. H. M.
Twain, Works, vol. 9. Am. Pub. Co.
2 Tweedale, Her Grace's Secret. Jacobs.
Tyndall, Light. Appleton.
Van Buren, Letters and Addresses. R. Clarke.
Vance, Ways for Boys. Lothrop.
2 Verne, Texar's Revenge.
Verworm, General Physiology. Macmillan.
2 Veysey, Pedigree in Pawn. Dillingham.
2 Viele, Myra of Pines. Doubleday.
Vincent, Strangers and Guest. Randolph.
Walsh, Fundamental Prob. in Monetary Science. Macmillan.
2 Ward, Dash to the Pole. Lovell.
Weldon, Fancy Costume for Fancy Dress, etc. Macmillan.
Whitby, Mary Fenwick's Daughter. Appleton.
Whitby's Part of the Property. Appleton.
White, Manual of Naval Architecture. Scribner.
Whitman, Making of Pictures. Lothrop.
Whitney, Bird Talk. H. M.
2 Wilkins, Comfort Pease and Her Gold Ring.
Wilson, Presidents of U. S. Appleton.
2 Wister, Jimmyjohn Boss. Harper.
Wright, Gen. Scott. Appleton.
2 Woods, That Dreadful Boy. Wolfe.
Writings on Amer. History for 1904, '05. Macmillan.
Yeats, Where There is Nothing. Macmillan.
Zueblin, American Municipal Progress. Macmillan.

A. G. Seiler, 1224 Amsterdam Ave., N. Y.

Schurman, Hist. of Noble Families of Westphalia.
Price, Thomas Tooks.
Lecky, American Revolution, vol. 3.
Jefferson, Rise and Fall of Conf. Gov't.
Stephens, War Between the States.

Shepard Book Co., Salt Lake City, Utah.

Pistis Sophia.

R. E. Sherwood, 48 Maiden Lane, N. Y.

Angel of Clay, Fartridge. Putnam.

The Sisson Book Co., 1391 Main St., Hartford, Conn.
[*Cash.*]

Dickens's Works, Peaterson cheap ed:
Oliver Twist.
Christmas Stories.
Dombey & Son.
Bleak House.
No Thoroughfare.
Hunted Down.
The Uncommercial Traveller.
The Holly Tree Inn.
The Haunted House.
Mugby Junction, etc.
Mrs. Lirriper's Lodgings, etc.

John Skinner, 44 N. Pearl St., Albany, N. Y.

Stevens' Nervous Diseases.
Stone's Sir William Johnson.
Biography of Chas. Biddle, of Phila.
Larned's History of Amer. Literature.
Sentiments Attributed to Flowers.
Charities, vols. 4, 5, 6, 8-14, bound or unbound.
Burke's Virginia.
Stone's Life of Johnson.
Havens, Shorthand Test.
Burr's Atlas of New York. 1829.

Geo. D. Smith, 48 Wall St., N. Y.

Morier's Hajji Baba, 2 vols.
The Abbess of Jovarre, Renan.
Fielding Hall's latest book on Burmah.
Aphrodite, in English.
1st eds. of all of Swift's Works.
Walton's Lives, Major's large pap. ed.
Colden's Canal Celebration, perfect.
Prudhon's Economic Works, in English.
John Boyle O'Reilly's Poems, 1st eds.
South Sea Island Books. Not by Missionaries.
Stoddard's Lectures.
Burton Holmes's Lectures.
André, Major John, any early books.
Herchman's "Der Zee-Vaert Lof." Amst., 1634.
Carroll's Alice's Adventures in Wonderland. 1887.

BOOKS WANTED.—Continued.

Geo. D. Smith Co.—*Continued.*

Carson's Constitution, 2 vols., royal 8vo. Phila., 1889.
Surtees's Sporting Novels, 1st eds.
Dublin Verses. 1895.
Lives of Stonewall Jackson.
Kemble's Journal of a Residence on a Georgia Plantation, 1st ed.
Timber Merchant's Guide. Balt., 1823.
Baroness Riedesel's Memoirs.
Old English books on bees.
Shakespeare's Works, any vols. Phila., 1795-6.
Lover's Handy Andy, 1st ed.
Annals of Sporting, vol 13.
Annals of Sporting, June part of vol. 13.
Old books on Marriage, etc., etc.

Smith's Book Store, 805 N. Howard St., Baltimore, Md.

Hanson's Old Kent.
Set or odd vols. of Scharf's Maryland and Western Maryland.
Burton's Arabian Nights.
Barker's Nervous System.

Smith & Lamar, Agts., Dallas, Tex.

The Atonement, by various authors.
The Constitutional and Political History of the United States, 8 vols., by Von Holst.

Smith & Lamar, Agts., Nashville, Tenn.

Life and Writings of Lorenzo Dow.

A. H. Smythe, 43 S. High St., Columbus, O.

Psychology of Sex, Havelock, 6 vols.
Hamerton's Landscape.

P. Stammer, 123 East 23d St., N. Y.

Gorgas, Dental Medicine.
Richardson, Mechanical Dentistry.
Teuffel, Latin Literature, vol. 1 only.

E. Steiger & Co., 25 Park Place, N. Y. [*Cash.*]

The British Drama, 2 vols. Phila., 1876.
Schoolcraft, Hiawatha Legends. Phila., 1856.
Lee, 20 Years Among Our Savage Indians. Hartford, 1867.

Stix, Baer & Fuller D. G. Co., St. Louis, Mo.

Set of The Young Folks' Treasury, 12 vols. Pub. by The University Society.

Strawbridge & Clothier, Philadelphia, Pa.

The Living Animals of the World. Dodd, Mead & Company.

E. H. Stuck, 128 Washington Ave., Scranton, Pa.

The Unclassed, by Gissing.
The Nether World, by Gissing.
Demos, by Gissing.

Tacoma Public Library, Tacoma, Wash.

Hall, Ethan Allen. Appleton.
Tolstoi, Works. Scribner.

J. F. Taylor & Co., 18 E. 17th St., N. Y.

Tamerlane ed. of Poe, 10 vols., full or ¾ levant.
Edinburgh Stevenson, cl. or hf. levant.
Larned's History for Ready Reference, cl. binding.
Religious and Theological Works of Thomas Paine. Pub. by Eckler.
Bible Inquirer. Pub. by The Truth Seeker.
Candle From Under Bushel. Pub. by The Truth Seeker.

James Thin, 54 and 55 South Bridge, Edinburgh, Scotland.

N. Y. Medical Journal, vol. 87, no. 17 (whole no. 1534), April 25, 1908.

The Thomson-Pitt Book Co., 947 8th Ave., N. Y.

Ethnology Reports, 15th and 14th, part 2.
Harper's Weekly, 1861 and '65.
De Paris, Civil War, vol. 4.
Sparks, Washington, vol. 2. Lond., 1829.

C. W. Treat, Nashville, Tenn.

Ariel, by Rev. B. H. Payne. 1872.
Any compendious work on ancient Greek coins, illus.
Biographical Record of Arizona.
Davy Crockett Almanacs.

Otto Ulbrich Co., 386 Main St., Buffalo, N. Y.

Glass of Time, by Becker.

The United Presb Bd. of Pub., Pittsburg, Pa.

Set of J. M. Barrie's Works.
Lessons in Prayer, Pierson.

A. C. Vroman, Pasadena, Cal. [*Cash.*]

New Far East, by Millard. Scribner.

Walton Agency, 2 E. Walton Pl., Chicago, Ill. [*Cash.*]

Anything, Carthage, Hannibal, pictures, maps, magazine articles. 50 c.
Cosmopolitan, March, Aug., 1886, vols. 1-10.
McClure's, any nos., vols. 1 to 5.
Riverside Dickens, 32 vols.; also Irving and Lowell.

John Wanamaker, New York.

Tristram of Blent, Anthony Hope.
Juventus Mundi, W. E. Gladstone.
Life and Labors of Pasteur. Pub. by Appleton.

John Wanamaker, Philadelphia.

Harnack's History of Dogma, vols. 3, 5 and 6.
Primitive Marriage, by Mc Lennan.
Gray's Letters. Pub. in 1885.
Cheering Words for the Master's Workers. Pub. by Randolph.
Bartholomew's Miniature Atlas.
Pennsylvania Dutch, Gibbons.
Old Time Gardens, Alice Muse Earle.
What Christian Science Has Done for Modern Orthodoxy, by Newton.

The Watkins Co., 54 W. 39th St., N. Y.

The Wild Night, by Chesterton.
Wilson's Shadow of the Trees.

J. R. Weldin & Co., 429 Wood St., Pittsburgh, Pa.

Back to Arcadia, by Allen. Pub. by Turnlt.
Ben Butler Book, by Butler, B. F.
William and Lucy Smith.

H. Welter, 4 Rue Bernard-Palissy, Paris, France.

Publications of the Modern Language Association, 1st Ser., 1887-'92; 2d Ser., 1893-1909.

William Wesley & Son, 28 Essex St., Strand, London, Eng.

Andrews, French Engravers of Portraits.
De Vinne, Title Pages. Grolier Club.
Hart, Portraits of Washington. Grolier Club.

M. J. Whaley, 430 Fifth Ave., N. Y. [*Cash.*]

Rob and Kit, Evelyn Whittaker.
Pris, Evelyn Whittaker.
Rose and Lavender, Evelyn Whittaker.
2 *Country Life in America*, Feb., 1910.
Wakefield's Complete System of Theology.

M. A. Whitty, 1400 Brook Road, Richmond, Va.

Howerson's History of Virginia, vol. 2.
Poe's Tales, vol. 1. Phila., 1840.
Virginia magazines.
Hening's Statutes, vol. 12.

Arthur C. Wilkins, 207 W. 23d St., N. Y.

Burton Holmes, odd vols.
History of Marshall and Putnam Cos., Ill.
Invasion of Ireland. 1798.
Hall's History of Ireland, vol. 1.
Cassell's Cyc. of Mechanics, vols. 7 and 8.

J. H. Williams, Rondout, N. Y. [*Cash.*]

Crew's General Physics.
N. Y. Tribune, 1860-'65; or any other N. Y. Daily same period.
Harper's Weekly, Feb. 21, 1863.

The H. W. Wilson Co., Minneapolis, Minn.

Spalteholz and Barker, Atlas of Anatomy, 3 vols.
Osler's Modern Medicine, 7 vols.
Century Dictionary and Encyclopedia, 10 vols.

Wisconsin Free Library Commission, Madison, Wis.

Century Atlas.

W. H. Wood & Co., 2 E. Main St., Springfield, O.

Haswell's or Kent's Pocket Book.
Wood's Nat. History.
Christian Science Journal, first 8 vols., or odd nos.
Kipling, cheap set.

Woodward & Lothrop, Washington, D. C.

Smith, System of Christian Theology.
The Epistle of James, by J. B. Major.
Harmony of the Collects, Epistles and Gospels, by Goulbroun.
Wiley, Amphioxus and the Ancestry of Vertebrates. Macmillan.
The Christian Leaders of England in the Eighteenth Century, by Bishop John Charles Ryle, D.D., Popular ed. Pub. by Chas. J. Thynne, London, Oct., 1902.
Movements of Religious Thought in Britain During the 19th Century, by John Tulloch, D.D. Scribners, 1886.

W. H. Ziesenitz, Hudson, N. Y.

Historic Tales of Greece, Charles Morris. Lippincott.
Historic Tales of Rome, Charles Morris. Lippincott.

BOOKS FOR SALE.

Emery, Bird, Thayer Dry Goods Co., 398 Broadway, N. Y.

American Catalogue of Best Books in Print, 1876, by Author and Title. Same, Subject Catalogue. Both of above in cloth binding, somewhat worn.
American Catalogues, by Author, Title and Subject, for 1884-'90, 1890-'95, 1895-1900.
These books can be inspected at the office of above.

418 Evans Building, Washington, D. C.

A Private Collection; fine copy of first 14 editions "Science and Health." Price $50 each.

HELP WANTED

SALESMAN WANTED.—A man who can get business from publishers and printers for the largest and best equipped bookbindery in New York. Liberal arrangement to right man. Experience in our line desirable but not essential. R. O., care of PUBLISHERS' WEEKLY, New York.

SITUATIONS WANTED.

BOOK TRANSLATION.—English lady, literary ability, resident some years in various parts of Europe, translates French and German novels, short stories, etc., into cultured English. M. J. SMITH, 136 N. Fullerton Avenue, Montclair, N. J.

BUSINESS FOR SALE.

FOR SALE.—Largest and best located book, stationery and office supply business in Oklahoma City, the coming metropolis of the Southwest. Ill health reasons for selling. Inventory stock and fixtures $10,000. Address L. D. K., 106 N. Robinson St., Oklahoma City, Okla.

SPECIAL NOTICES

AMERICAN Magazine Exchange, St. Louis, Mo.

BACK NUMBERS OF MAGAZINES supplied by HENRI GERARD, 83 Nassau St., New York.

THE BOSTON BOOK COMPANY, Boston, Mass. Complete files and back volumes of magazines.

BACK vols. and nos. of magazines supplied. PHILADELPHIA MAGAZINE DEPOT, 326 N. 10th St., Phila., Pa

A. S. CLARK, Peekskill, N. Y. "Out of print" Books and Pamphlets. Magazines, both common and scarce.

BOOKS or pamphlets on Angling, Fishing, Fishes, Fish Culture. Single items or dealers' sale catalogues offering above. Failure to reply to any offer signifies that Mr. Fearing already possesses the items offered Cash by return on receipt of orders. MR. DANIEL B. FEARING, Newport, R. I.

TELEGRAPH CODES

A B C Code.	5th Edition. English....	*Net*,	**$7.00**
A B C Code.	5th Edition. Spanish....	"	**8.00**
A B C Code.	4th Edition.....	"	**5.00**
A 1 Code.....		"	**7.50**
Moreing & Neal Code.....		"	**5.00**
Bedford-McNiell Code.....		"	**6.00**

Large and small codes of all kinds. Send for list.
Discount to the trade only.

AMERICAN CODE COMPANY, 83 Nassau St., N. Y. City

BOOKS.—All out-of-print books supplied, no matter on what subject. Write us. We can get you any book ever published. Please state wants. When in England call and see our 50,000 rare books. BAKER'S GREAT BOOKSHOP, 14-16 John Bright Street, Birmingham, England.

(ESTABLISHED 1868)

C. D. CAZENOVE & SON

Solicit Agency Business from American Publishers and Booksellers

Miscellaneous orders for Books and Periodicals handled economically and promptly. Shipping and forwarding attended to.

26 Henrietta St., Covent Garden, London, England

CABLES: EIKON, LONDON.

Send your "Wants" to

WILLIAM R. JENKINS CO.

851-853 Sixth Ave. (Cor. 48th St.) **New York**

FRENCH SPANISH, ITALIAN, GERMAN AND OTHER FOREIGN **BOOKS**

MEDICAL books and works concerning HORSES, CATTLE, DOGS and other Domestic Animals

Catalogues on Application

MAGGS BROS., 109 STRAND LONDON, W. C., ENGLAND

Dealers in **Rare Books and Fine Library Editions of Standard Authors.**

Voyages and Travels, Early Printed Books, 1st editions of 17th, 18th, and 19th Century Writers. Illustrated Works. Also *Rare Portraits, Line, Stipple, Mezzotints and Color Engravings, and Autographs.*

Classified catalogues free on application.

Those visiting England should call and inspect our stock, which is both large and in choice condition.

THE SPANISH REGIME IN MISSOURI

Two vols. Price $12.00. Edition of 1200 sets.

HISTORY OF MISSOURI

Three vols. Price $18.00. Edition of 2400 sets.

By LOUIS HOUCK

Handsomely Printed and Bound in Cloth.

NAETER BROS.

Cape Girardeau, Mo.

EASTER

Comes Early

"For the Empire" Series are

Real Easter Cards

If you have not placed your orders, do so at once

Before Stock is Exhausted

Illustrated Price List on application to

HILLS & HAFELY CO.

27 East 22d Street, New York

WE SOLICIT

ADVANCE ORDERS

FOR any new book announced for publication this Spring. We are able to supply the new books of all publishers promptly on the day of publication, or frequently a day or two in advance to allow for shipments to distant points. Our discounts and terms are most liberal, and will be found to be the lowest for all parts of the United States.

One trial order will convince you.

Write for Special Terms on a General Spring Stock Order

THE BAKER & TAYLOR COMPANY

Wholesale Dealers in the Books of All Publishers

33-37 East 17th Street New York City

THE INTERNATIONAL NEWS COMPANY

P. O. Box 1334 **83 and 85 Duane Street, NEW YORK**

Branch Offices: LEIPZIG: 18 Stephan-Strasse; LONDON: Bream's Buildings, Chancery Lane

General Agency for the leading German, French and English Periodicals

Largest stock in the United States of German Books and Periodicals.

Dictionaries, Grammars, Dialogues, etc., of the principal languages of the world.

New Novels of all well-known authors received as soon as published.

Large assortment of French Fiction.

Catalogues sent on application.

Weekly Importations from Germany, France and England.

Agency for "Muret-Sanders Encyclopædic English-German and German-English Dictionary."

The Athenæum, London, says: "Muret-Sanders is the latest, largest, and by far the most comprehensive of all English-German Dictionaries and especially adapted for the use of scientific and literary students."

German Books for Public Libraries Supplied at Special Rates

The Best of Its Class

Whether it is Library, Fine Art Work, Catalog, or Paper, Cloth or Leather Edition Binding, we Attain the *Best* Results.

And It Costs No More

Quality work, fair prices, prompt delivery.

J. F. TAPLEY CO.

Makers of Books

531-533-535 WEST 37th STREET NEW YORK

Accuracy. Promptness. Reliability.

KAY PRINTING HOUSE,

66-68 CENTRE STREET,

Telephone 1353 Worth. NEW YORK.

Estimates Promptly Furnished.

Printers to THE PUBLISHERS' WEEKLY

PRINTING

of all kinds, plain and colored, also engraving and embossing, in any quantity, promptly attended to at the closest possible prices. We can refer to the largest banks, the largest manufacturing concerns, publishers and others in the United States. We shall take pleasure in having you call, or if it suits your convenience, to call on you. Drop us a line.

ANDREW H. KELLOGG

409 Pearl St. ('Phone 3640 John,) New York

CLASSIFIED ADVERTISING

Directory of Publishing Adjuncts

Rates: Two Lines, $8; Three Lines, $12; Four Lines, $15 per year

COMPOSITION AND PRESSWORK.

Robert Drummond, 531 West 37th St., New York. Scientific Textbook work—from manuscript to bound book—and plate alterations a specialty.

Wm. F. Fell Co., 1220-1224 Sansom St., Phila. Machine Composition, Electrotyping and Book Press work.

S. J. Parkhill & Co., 218-226 Franklin St., Boston. Large facilities for Book Composition, Electrotyping and Presswork.

The Rockwell & Churchill Press, 291-293 Congress St., Boston. Book Composition, Electro., and Presswork. High grade work; prompt service.

Stanhope Press, F. H. Gilson Company, 54-60 Stanhope St., Boston. Music Typography, music book printing and binding.

C. H. Simonds & Co., 297 Congress St., Boston. Book Composition and Electro., Linotype, Monotype, hand. Single and Perfecting Presswork.

The Trow Press, 201-213 E. 12th St., New York. 21 Linotypes, Lanstons, 80 Presses, Electrotyping.

The Winthrop Press, 419 Lafayette Street, New York. Linotype, Monotype and Hand Composition. Cylinder, Perfecting, Rotary, Color and Job Presswork. Night and Day. Coin cards and envelopes.

BOOK MANUFACTURING

Braunworth & Co., 16 Nassau St., Brooklyn, N. Y. Near Brooklyn Bridge.
Printers and Binders.
Large and complete facilities for Book making.
Write for representative to call.
Consultation invited.

Burr Printing House, Frankfort and Jacob Sts., New York. Complete facilities for composition, electrotyping, presswork and binding.

W. B. Conkey Company, Book Manufacturers for Publishers and Authors; composition; electrotyping; presswork; bookbinding. We have more machinery and a larger equipment than any other plant in America. First class work; prompt service; splendid shipping facilities; right prices. Works, Hammond, Indiana; Chicago Office, 204 Dearborn Street.

The De Vinne Press, 395 Lafayette St., New York.
Fine Book Work, Illustrated and Plain.
Privately Printed and Limited Editions.
Magazines and Catalogues of All Descriptions
Electrotyping, Cloth and Pamphlet Binding.

William G. Hewitt, 24-26 Vandewater St., New York City. Manufacturer of books, catalogs and magazines at the best competitive prices. Book composition and electrotyping a specialty.

Write to L. H. Jenkins, Richmond, Va., for the manufacture of books, printing or binding. Large plant devoted exclusively to edition work. First class service. Right prices.

The Lakeside Press, R. R. Donnelley & Sons Co., Plymouth Ct., Chicago. Fine edition books and periodicals produced complete—designing, engraving, composition, electrotyping, printing, and binding. Over 200 compositors; Linotypes and Lanstons; 63 presses; 17,000 cubic feet of underground storage vaults for plates. Absolutely fire-proof plant.

J. B. Lyon Company, Albany. Law and subscription book makers. General printers. Twenty-five composing machines, forty presses. Complete electrotype and stereotype foundries and binderies.

BOOK MANUFACTURING.—*Continued.*

The Norwood Press, Norwood, Mass.
J. S. Cushing Co., Composition and Electro.
Berwick & Smith Co., Presswork
E. Fleming & Co., Binding

The Plimpton Press, Norwood, Mass. New York Office, 70 Fifth Ave. Composition, Presswork, Cloth and Leather Bindings. Special facilities for composition in foreign languages.

J. F. Tapley Co., 531-535 West 37th St., New York. Complete manufacture of books intelligently handled.

The Trow Press, 201-213 E. 12th St., New York. Complete Book, Job and Magazine Office, fine color work, catalogues, etc., modern machinery, large facilities.

The Werner Company, Akron, Ohio. The Largest Book Factory On The American Continent. Comprising All Graphic Arts & Trades.

CLOTH AND LEATHER BINDERS

Ephraim Adams & Co., 287-293 Congress St., Boston. Established 70 years. Large facilities for Edition cloth and leather binding. Prompt deliveries. Inquiries solicited.

The American Book Bindery, Office, 265 Cherry St., New York. Editions bound in cloth and leather. Capacity, 18,000 books daily. Prompt and reliable.

Braunworth & Co., 16 Nassau St., Brooklyn, N. Y.
Near Brooklyn Bridge.
Cloth and Leather Binding in all branches.
Careful attention to detail.
Special methods for promptly handling large editions.
Write and our representative will call.

The Butler Ward Company, 497 Pearl St., near Centre St., New York. Cloth and leather edition work.

Thomas Y. Crowell & Co., 426-428 West Broadway, New York. Edition binding of all kinds.

Wm. Koch & Sons, 61-65 N. J. R. R. Ave., Newark, N. J. (Established 1865.) Extra Cloth and all styles of Leather Bindings. Daily deliveries in New York.

Eugene C. Lewis Company, 214-218 William St., New York. Edition, catalogue, also high-class pamphlet binding.

George McKibbin & Son, 78-80 Walker Street (near Broadway), New York. FLEXIBLE Leather and Cloth BOOKBINDING a Specialty.

National Bindery Inc., 6-10 Wooster St., New York. Leather, Cloth and Pamphlet Work. Prompt Del.

Raskin Brothers, 142-152 Worth Street, New York. Leather and Cloth Binding.

J. F. Tapley Co., 531 West 37th St., New York. Special Department for Art Binding.

The Trow Press, 201-213 E. 12th St., N.Y. Large modern edition binderies for leather, cloth, pamphlet work.

H. Wolff, 92-98 Centre Street, New York. Bindery completely equipped for edition work in cloth, half leather, and full leather. Capacity, 100,000 books per week.

EXTRA BINDING FOR THE TRADE

Henry Blackwell, 10th Street and University Place, New York. Good bookbinding only, in all varieties of leather.

Ernst Hertzberg & Sons, 110 East Randolph St., Chicago. Hand-made books. Best equipped bindery in country. Newest designs, restoring, inlaying, etc. Prices reasonable. Gold medal, St. Louis, 1904.

James Macdonald, 132 West 27th St., New York. Established 1880. Leather art binding for sets or single vols. Inlaying, mending, cleaning a specialty.

Directory of Publishing Adjuncts.—Continued

BINDING FOR THE TRADE.—*Continued.*

The Trow Press, 201-213 E. 12th St., N.Y. Extra binding, Vellum, Crushed Levant, Moroccos, Calf, etc Unique designs. Restoring, inlaying.

BOOKBINDERS' CLOTHS

The Holliston Mills, of Norwood, Mass., manufacture the finest line of plain and artistic cloth in the market. New York office, No. 67 Fifth Avenue. Sample books furnished.

DIE CUTTERS AND ENGRAVERS

Becker Bros., 26 East 13th St, New York. Fully equipped for artistic designing and die cutting Established 1880.

Chas. Wagenfohr, Designer, Engraver, Diesinker 140 West Broadway, New York. High grade work

HALF-TONE AND OTHER PLATES

Gatchel & Manning (Estab 1889), Philadelphia. Designers, Illustrators and Engravers of Plates for printing in one or more colors on a type printing press.

The Hagopian Photo-Engraving Co., 39 East 20th St., New York. Pioneers in the development of photo-engraved plates.

COLOR PROCESS PLATES

Trichromatic Engraving Co., 78 Reade St., New York. Phone. 1304 Worth.

R. R. Donnelley & Sons Co., Plymouth Court, Chicago. Color engravnigs by all processes. Largest daylight photograph gallery in the world.

COLOR PRINTERS

Zeese-Wilkinson Co., 213-217 E. 24th St, N Y Known for Prompt and Satisfactory service.

PUBLISHERS' BROKERS

Newold Publishing Co., 156 Fifth Ave, N. Y Publishers' Remainders, Plates and Premiums.

Orsamus Turner Harris, 12 W. 32d St., N. Y. Publishers' Remainders, Plates and Premiums.

INDEXING

C. H. Denison's Time-saving Index, 152 E. 23rd St., N Y. Saves money by saving time.

TRADE LISTS, FAC-SIMILES, ETC.

The Trow Directories, 87-91 Third Avenue N. Y Lists of all businesses and professions, U. S, Canada Fac-simile letters, folding, addressing and mailing

Classified Business Opportunities

A Directory of Profitable Adjuncts to Bookselling

Rates: One Line, $5; Two Lines, $8; Three Lines, $12; Four Lines, $15 per year

Art Publishers.

THE CANTERBURY CO., 328 Wabash Ave, Chicago. Hand-Lettered Books, Catchword Postcards, Hand-Decorated Cards and Blotters. Calendars, Valentines, etc., Little Gifts of Quality. Catalogue Free.

HILLS & HAFELY CO., 27 East 22d St., New York. Birthday, Christmas, Condolence, Easter and Wedding Congratulation Cards; Calendars, Booklets, Wall Mottoes, etc. Catalogue on application.

WOODBURY E. HUNT CO., Concord, N. H. Pictures, Art Calendars, Valentines, Easter Cards and Mottoes.

Books in Foreign Languages.

WILLIAM R. JENKINS CO., 851 and 853 Sixth Ave., cor. 48th St.), New York. French and other foreign languages.

LEMCKE & BUECHNER, 32 West 27th Street, New York. (All foreign books and Periodicals.)

RITTER & FLEBBE. Foreign Books. Send for Our Catalogues. 149a Tremont Street, Boston.

SCHOENHOF BOOK CO., Boston, Mass. Foreign Books. Tauchnitz British Authors.

G. E. STECHERT & CO., 129 West 20th St., New York. Importers of Books and Periodicals.

E. STEIGER & CO., N. Y., carry the largest stock of German publications in all departments. Books for learning 250 languages. Prompt importation of books and periodicals from all countries.

FRANCESCO TOCCI, 520 Broadway, N. Y. Italian books of every description. Catalogue on application.

Diaries.

B. W. HUEBSCH, 225 Fifth Ave., N. Y. Annual and Perpetual Year Books. A popular diary.

Kindergarten and School Supplies.

E. STEIGER & CO., N. Y., manufacture the largest line of Kindergarten Supplies and Constructive Material for Manual Training. Catalogs gratis.

Masonic Books and Goods.

MACOY PUBLISHING AND MASONIC SUPPLY CO., 45, 47, 49 John St., New York.

Maps, Globes, and Atlases.

C. S. HAMMOND & CO., 142 Fulton St., New York Atlases, School Maps, Road Maps, Globes.

Shorthand and Typewriting Books.

PHONOGRAPHIC INSTITUTE CO., Cincinnati, O. Publishers of the Benn Pitman System.

ISAAC PITMAN & SONS, 31 Union Sq., N. Y.

Stationery Novelties.

WILLIAM J. BURKHARDT, 165 Danforth Ave., Jersey City. Unique Holiday Novelties. Die Stamped Christmas Cards, Post Cards, Calendars Penwipers

THE PUBLISHERS' WEEKLY

Reference List of New Publications

RECORDED IN

FEBRUARY, 1910

VOL. LXXVII., No. 10. NEW YORK, March 5, 1910 WHOLE No. 1988

This Reference List enters the books recorded during the month under (1) *author, in* **Clarendon** *type* *anonymous books having* **Clarendon** *type for the first word:* (2) *title in* Roman; (3) *subject-heading in* SMALL CAPS; (4) *name of series in Italics. The figures in parentheses are not the imprint date, but refer to the date of "The Publishers' Weekly" in which full title entry will be found and not to the day of publication, for which information should be sought in the full title entry thus indicated. Where not specified, the binding is cloth.*

Abbot, H: Larcom.
Regulation of rivers in the interest of navigation, and modes of gauging the flow of water. '09, [1910.] (F) 2 p. 8°, $1.25. "Professional Memoirs."

Abbott, G: Knapp, M.D., comp.
Technique of hydrotherapy and Swedish massage as employed at the Loma Linda Sanitarium. [2d ed.] '09, [1910.] (F) c. 40 p. 8°, 25 c. Loma Linda Coll.

Abel, Mrs. Mary W. Hinman.
Care of food in the home. '09, [1910.] (F) 46 p. il. 8°, (U. S., Dept. of Agriculture; Farmers' bull.) pap. (Add. Superintendent for price.) U. S., Supt. of Docs.

Abolished rites. Gottschall, A. H., *comp.* 7 c. A. H. Gottschall.

ABORTION.
Taussig, F: J. Prevention and treatment of abortion. $2. Mosby.

Abrams, Albert.
Diagnostic therapeutics; guide for practitioners in diagnosis by aid of drugs and methods other than drug giving. '10(F) c. 18+1039 p. il. 8°, $5. Rebman.
Bibliography (9 p.).
Spondylotherapy; spinal concussion and the application of other methods to the spine in the treatment of disease. '10(F) c. 17+400 p. il. 8°, $3.50. A. Abrams.
Bibliography (3 p.).

Absolute necessity of baptism. Johnson, S: L. *10 c. net. Revell.

ACTORS AND ACTRESSES
Rennert, H. A. Spanish stage in the time of Lope de Vega. *$3 net. Hispanic Soc.

Adami, J: G:
Inflammation; introd. to the study of pathology; being the repr. (rev. and enl.) of an article in Prof. Allbutt's "System of medicine." '10(F) 18+254 p. il. 12°, *$1.50 net. Macmillan.
Bibliography.

Adams, Arth. H.
Galahad Jones. '10(F12) D. $1.50. Lane.

Adams, Wa. Sidney.
See Hale, G: Ellery.

Addresses to teachers. Beale, D. 50 c. Longmans.

Adventures of the North. Parker, *Sir* G. $1.25. Harper.

ADVERTISING.
Holeproof Hosiery Co., Milwaukee, Wis. New ideas in merchandising, for the retailers of America. [1910.] (F) c. '09. 91 p. il. 12°, $1. Holeproof.
Murdoch, G: H. Building a law business; how to advertise. $10. Murdoch Law, (N. J.)

AERIAL NAVIGATION.
Berget, T: C. X. A. Conquest of the air. **$3.50 net. Putnam.
Hearne, R. P. Airships in peace and war. *$3.50 net. Lane.

AFRICA.
Miller, J. M. Hunting big game in the wilds of Africa; cont. thrilling adventures of the famous Roosevelt expedition. $1.50. Nat. Pub. Co.

Age to come. Lay, W: A. 25 c. W: A. Lay.

AGRICULTURE.
Hill, J. J. Address del. before the Farmers' National Congress, Madison, Wis., Sept. 24, 1908. gratis. Farmers' Nat.
Willis, J: C. Agriculture in the tropics. $2.75. Putnam.

Aids to medicine. Hudson, B. *$1.25 net. Wood.

Aids to obstetrics. Nall, S: *$1 net. Wood.

AIRSHIPS.
See Aerial navigation.

Alabama. *Supreme ct.* Repts. 2d ed., unabr. Bk. 9, cont. a verbatim reprint of v. 8 and 9 of Porter's repts. '10(F) c. O. $6. (Sold only in complete sets.) (Repr. backwards.) West Pub.

ALABAMA.
Armes, E. Story of coal and iron in Alabama. $5. Ala. Chamber of Com.

ALASKA-YUKON-PACIFIC EXPOSITION.
Smithsonian Institute. Exhibits of the Smithsonian Institution and United States National Museum at the Alaska-Yukon-Pacific Exposition. 50 c. Smith. Inst.

Alcuin Club collections. Q. Longmans.
—Atchley. Hist. of the use of incense in divine worship. *$17.50 net. Longmans.

Alden, Lucy Chaffee.
Songs of hope; il. by J. Jeannette Metcalf. '09 [1910.] (F) c. 60 p. il. por. 8°, $1. J. J. Metcalf.

Alexander, Hartley Burr.
Odes on the generations of man. '10(F19) c. D. **$1 net. Baker & T.

ALFALFA.
Fortier, S: Irrigation of alfalfa. (Add. Superintendent for price.) U. S., Supt. of Docs.

Alford, Rev. B. H.
Old Testament hist. and literature. '10 (F26) D. *$1.50 net. Longmans.

ALGEBRA.
Eiesland, J: A. Advanced algebra for technical schools and colleges. $2. J. A. Eiesland.
Slaught, H. E. Suggestions on the teaching of algebra with special reference to Slaughter and Lennes's high school algebra. gratis. Allyn & B.

Alice's adventures in Wonderland. *See* Dodgson, C: Lutwidge.

ALKALI.
Lunge, G: Manufacture of sulphuric acid and alkali. v. 2. *$15 net. Van Nostrand.

Allen, Alfr. H:
Commercial organic analysis; treatise on the properties, modes of assaying, and proximate analyt. examination of the various organic chemicals and products employed in the arts, manufactures, medicine, etc.; with concise methods for the detection and estimation of their impurities, adulterations, and products of decomposition. v. 1. 4th ed., entirely rewritten; ed. by H: Leffmann and W: A. Davis. '09, [1910.] (F) il. 8°, *$5 net. Blakiston.

Allen, Lyman Whitney.
Triumph of love; poem. '10(F19) c. 12°, **$1.25 net. Putnam.

Allison's lad. Dix, B. M. **$1.35 net. Holt.

Allyn, Eunice Gibbs.
Cats' convention. '09, [1910.] (F) c. 225 p. il. 8°, $1.50. Cochrane.

ALMANACS AND ANNUALS.
Brooklyn Daily Eagle almanac, 1910. *50 c. Brooklyn Eagle.

Along the western Brandywine. MacElree, W. W. $5. Hickman.

Alston, Leonard.
Modern constitutions in outline; introd. study in political science. Rev. ed. '10 (F5) D. 90 c. Longmans.

ALTERNATING CURRENTS.
Bedell, F:, *and* Pierce, C. A. Direct and alternating currents. *$2 net. Van Nostrand.
Goldschmidt, R. Alternating current commutator motor, and The leakage of induction motors. *$3 net. Van Nostrand.

AMERICA.
See North America.

American and English annot. cases; ed. by W: M. McKinney, D: S. Garland and H. Noyes Greene. v. 13-14. '09, [1910.] (F) c. O. shp., ea., $5. E: Thompson.

American and English encyclopædia of law and practice. *See* McKinney, W: M., *ed.*

American addresses at the Second Hague Peace Conference. Choate, J. H. $1.50. Ginn.

American Association for Labor Legislation. Review of labor legislation of 1909. '10 (F5) 8°, (Am. Assoc. for Labor Legislation; Legislative review.) gratis. Parsons Pr.

American bankruptcy repts., annot, etc.; ed. by J: T. Cook. v. 22. '10(F) c. O. $5. M. Bender.

American book prices current. Livingston, L. S., *comp.* **$15 net. Dodd.

American commonwealth. Bryce, J. In 2 v. $4. Commonwealth Pub.

American decisions; notes showing how each case in these repts. has been applied, developed, strengthened, limited, [etc.] v. 3, incl. 15-22 Am. dec. '10(F) c. O. $6.50. Bancroft-W.; Lawyers' Co-op.

American digest system; State ser. O. West Pub.
—Kansas digest. In 5 v. v. 2-4. ea., $6.

American Library Association. *Committee on Bookbinding.* Binding for small libraries: suggestions prep. by the A. L. A. committee on bookbinding. '10(F26) 12°, (A. L. A., Library hdbk.) 15 c. A. L. A.

American Library Association, Library hdbks. 12°. A. L. A.
—A. L. A. *Committee on Bookbinding.* Binding for small libraries. 15 c.

American Medical Association. Laws (abstract) regulating the practice of medicine in the United States and elsewhere; rev. to July 15, 1909. 15th ed. '09, [1910.] (F) c. 160 p. fold. tab. 12°, 30 c. Am. Medical.

American nature ser.; group IV.; *Working with nature.* D. Holt.
—Kellogg. Shell-fish industries. **$1.75 net.

AMERICAN REVOLUTION.
Banks, J. L. David Sproat and naval prisoners in the War of the Revolution: with mention of William Lenox of Charleston. (Priv. pr.) J. L. Banks.

American School of Correspondence. Stairbuilding and the steel square. pt. 1, Stairbuilding, by Fred. T. Hodgson and Morris Williams; pt. 2, The steel square, by Morris Williams. '09(F26) c. il. 8°, $1. Am. Sch. Corr.

American School of Correspondence. Architectural drawing and lettering. pt. 1, Architectural drawing, by Fk. A. Bourne and H. V. von Holt; pt. 2, Architectural lettering, by Fk. Chouteau Brown. '10(F19) c. il. plan, 4°, $1. Am. Sch. Corr.

American street railway investments. 16th annual. '09, [1910.] 495 p. f°, $5. McGraw-H.

American poultry culture. Sando, R. B. *$1.50 net. McClurg.

American producer gas practice and industrial gas engineering. Latta, M. N. *$6 net. Van Nostrand.

American sovereign. Merrill, J. M. $1.50. C. M. Clark.

Ames, Mrs. Ernest.
Little red fox. '09, [1910.] (F) il. sq. 4°, †60 c. Estes.

Ames, Mrs. Mary Lesley, ed.
Life and letters of Peter and Susan Lesley. 2 v. '10(F12) c. pors. 8°, $5. Putnam.

AMMONIA.
Lunge, G: Coal, tar and ammonia. 2 v. *$15 net. Van Nostrand.

Amram, D: Werner.
Makers of Hebrew books in Italy; being chapters in the hist. of the Hebrew printing press. '10(F19) c. il. pors. facsims., 8°, *$3 net. (500 copies.) J. H. Greenstone.

Anastatic reprints. various sizes. Stechert.
—Dragondorff. Plant analysis. *$3.50 net.

ANATOMY.
Lewis, L. Anatomy and physiology for nurses. *$1.75 net. Saunders.

Ancient mysteries and modern masonry. Vail, C: H. $1. Macoy Pub.

Anderson, Rev. Galusha.
Hitherto untold. '10(F19) c. D. $1. Cochrane.

Anderson, Ida Frances.
In love's garden, and other verses. [1910.] (F) c. '09. 95 p. 12°, $1. Arroyo Guild.

Anderson, Rob. A.
Fighting the Mill Creeks: being personal acct. of campaigns against Indians of the northern Sierras. '10(F19) c. pors. D. pap., 50 c. Chico Record.

Andrews, H: Russell.
Midwifery for nurses. 2d ed. '09, [1910.] (F) 11+310 p. il. D. *$1.25 net. Longmans.

ANESTHETICS.
Probyn-Williams, R. J. Pract. guide to the administration of anesthetics. *$1.60 net. Longmans.

Anfang und ende. Heyse, P. J. L. 35 c. Ginn.

Anglican Church hdbks.; ed. by W. H. Griffith Thomas, D.D. D. *40 c. net. Longmans.
—Tisdall. Comparative religion.

ANIMALS.
Darton, F. J. H. Wonder book of birds and beasts. $1.50. Stokes.
Roberts, C: G: D. Kings in exile. $1.50. Macmillan.
Thayer, G. H. Concealing-coloration in the animal kingdom. $7. Macmillan.

Apprentice to truth. Huntington, H. $1.50. Putnam.

ARBITRATION (*International*).
Trueblood, B: F. International arbitration at the opening of the twentieth century. 5 c. B: F. Trueblood.

Arblay, Mme. Frances Burney d', [Fanny Burney.]
Evelina; hist. of a young lady's entrance into the world. '10(F19) il. 12°, $1.25. Macmillan.

Archer, Gleason Leonard.
Law office and court procedure. '10(F) c. O. *$3 net. Little, B. & Co.

Arcadian calendar. Hill, V. **$1.50 net. Lane.

ARCHITECTURAL DRAWING.
American School of Correspondence. Architectural drawing and lettering. $1. Am. Sch. Corr.

Ariel booklets. v. 177-185. '09, [1910.] (F) 32°, ea., leath., 75 c., boxed. Putnam.

ARITHMETIC.
Lee, A. S. Ten weeks in arithmetic. $1. A. S. Lee.

Arkansas. *Supreme ct.* Repts.; (T. D. Crawford.) v. 90. '10(F) c. O. shp., $1.50. Arkansas.

Armes, Ethel.
Story of coal and iron in Alabama. '10 (F26) c. il. pors. maps, facsim., 8°, $5. Ala. Chamber of Com.

A-roving he would go. Reed, M. *$1.25 net. Sherman, F.

Arsène Lupin versus Sherlock Holmes. Leblanc, M. 25 c. Donohue.

Art of short story writing. Chester, G: R. $3.50. Pub. Syndicate.

Art of the short story. Gerwig, G: W: *75 c. net. Percy Pub.

ARTHUR, *King.*
Lang, A., *comp.* Tales of King Arthur and the round table. 30 c. Longmans.

Artillery of Nathan Bedford Forrest's cavalry. Morton, J: W. $2.50. Pub. Ho. of M. E. Ch., So.

Artistic tone production. Brouillet, G. A. $2. F. E. Bacon.

ARTISTS.
Collmann, S. M. Jews in art. $1.50. Bacharach.

Ashley, Burton J.
Cesspool and its dangers. [1910.] (F) c. '09. 12 p. O. pap., gratis. Ashley.
Principles of decay as applied to biologic sewage purification. 2d ed. [1910.] (F) c. '09. 15 p. O. pap., gratis. Ashley.

ASILUS.
See Flies.

Askew, Mrs. Alice J. de C. Leake and Claude Arth. Cary.
Tempting of Paul Chester. '10(F12) D. $1.50. Fenno.

ASTROLOGY.
Merton, H. W. Heliocentric astrology. $1.50. McKay.

ASTRONOMY.
Hollis, H. P. Chats about astronomy. *$1.25 net. Lippincott.
Pickering, E: C: Future of astronomy. (Add. author for price.) E: C: Pickering.
Rudaux, L. How to study the stars. *$2 net. Stokes.

Atchley, E: Godfrey Cuthbert Frederic.
Hist. of the use of incense in divine worship. '10(F5) il. Q. (Alcuin Club collections.) *$17.50 net. Longmans.

ATHANASIAN CREED.
Legg, J. W. Popular use of the Athanasian creed. *60 c. net; *40 c. net. Longmans.

Atkinson, Christopher T:
Hist. of Germany, 1715-1815. '10(F26) map, plans, 8°, *$4 net. Jacobs.

Atkinson, W: Walker, ["Yogi Ramacharaka."]
Hindu-Yogi science of breath; complete manual of the Oriental breathing philosophy of physical, mental, psychic and spiritual development. '10(F12) 12°, 75 c.; pap., 50 c. Yogi Pub.

Atlantic reporter, v. 73. Permanent ed. '09, [1910.] (F) c. O. (National reporter system, state ser.) $4. West Pub.

At the library table. Joline, A. H. $1.50. Badger.

At Molokai. Shores, R. J. 50 c. R. J. Shores.

AUSTEN, Jane.

Helm, W: H: Jane Austen and her country-house comedy. *$3.50 net. Lane.

AUTHORITY.

See Liberty.

Automobile blue book of Wisconsin. 2d ed. '10(F19) c. 12°, *$2 net. Caspar.

AUTOMOBILES.

Hamilton, C: H. Chart of the law of automobiles. $1. C: H. Hamilton.

Russell, T: H. Automobile motors and mechanism. $1.50. C: C. Thompson.

Autumn leaves. Winship, M. G. 50 c. M. G. Winship.

Ayres, Mary Morgan.

Playing house in kindergarten. [1910.] (F) c. '09. 8 p. il. obl. 8°, pap., 50 c. M. M. Ayres.

AYRSHIRE COW.

See Cow.

Babcock, W: Emerson, comp.

Hess-Higbee genealogy. '09, [1910.] (F) c. 175 p. il. 8°, $2.60. W: E. Babcock.

Bacon, B: Wisner, D. D.

Fourth Gospel in research and debate; series of essays on problems concerning the origin and value of anonymous writings attributed to the apostle John. '01(F12) c. O. **$4 net. Moffat.

Bacon, Fs. Lord.

Essays and Wisdom of the ancients. '09, [1910.] (F) 12°, *40 c. net. Little, B. & Co.

Baedecker, Karl.

Northern Germany as far as the Bavarian and Austrian frontiers; hdbk. for travellers. 15th rev. ed. 38+430 p. il. maps, *$2.40 net. Scribner.

BAHAMA ISLANDS.

Millspaugh, C: F: Prænunciæ Bahamenses. pt. 2. 50 c. Field Museum.

Bailey, W: Whitman.

Poems. '01(F12) c. O. *$1.25 net. Preston & R.

Bain, Fs. W:

Mine of faults; tr. from the orig. ms. by F. W. Bain. '10(F19) c. O. **$1.25 net. Putnam.

Baines, C. E.

Short hist. of English literature. '10(F19) D. *$1 net. Longmans.

Baker, G: H:

Brakeman's preparatory instruction. 3 v. '10(F12) c. il. por. 8°, $20. Railway Educ.

Fireman's preparatory instruction. 3 v. '10 (F12) c. il. por. 8°, $20. Railway Educ.

Balcarres, Lord.

Evolution of Italian sculpture. '10(F19) 8°, *$6 net. Dutton.

Balch, T: Willing.

La question des pêcheries de l'Atlantique; un différend entre les Etats-Unis et l'Empire Britannique. '10(F19) 8°, $1.25. (50 copies.) Allen, L. & S.

Baldwin, F: Clare.

Life melodious: [poems.] '10(F19) c. por. D. $1.25. F. C. Baldwin.

Baldwin, Ja. Mark.

Darwin and the humanities. '10(F19) 12°, (Lib. of genetic science and philosophy.) $1.50. Psychological Review.

Ball, W. V.

Law affecting engineers. '09, [1910.] (F) 300 p. 8°, (Westminster ser.) *$2 net. Van Nostrand.

Ballinger, Wa. F., and Perrot, Emile G:

Inspector's hdbk. of reinforced concrete. '10(F5) c. il. 12°, $1. Engineering News.

BANKRUPTCY.

American bankruptcy repts. v. 22. $5. M. Bender.

Banks, Ja. Lenox.

David Sproat and naval prisoners in the war of the Revolution, with mention of William Lenox, of Charlestown. '09, [1910.] (F) 127 p. 12°. (Priv. pr.) J. L. Banks.

Banks' New York state lawyers' diary for 1910. '10(F) c. hf. roan, $2. Banks & Co.

BANKS AND BANKING.

Ireton, R. E. Central bank. $1.60. A. Stumpf.

New York [State.] Laws of the state rel. to banks, banking, trust companies, etc. $6. M. Bender.

Sharp & Alleman's Co.'s lawyers' and bankers' directory for 1910. $5. Sharp & A.

BAPTISM.

Johnson, S: L. Absolute necessity of baptism. *10 c. net. Revell.

BAPTIST CHURCH.

Pittman, R. H., *ed.* Biographical hist. of primitive or old school Baptist ministers of the United States. $2. R. H. Pittman.

Bar—20. Mulford, C. E: $1.50. McClurg.

BARBADOS, West Indies.

Davis, N. D. Notes on the hist. of the Jews in Barbados. $1. Bloch.

Bardwell, Fred Leslie, and Speer, Elwood B., comps.

Lab'y experiments in inorganic chemistry; comp. from various sources for the use of students of the Massachusetts Institute of Technology. '09, [1910.] (F) c. 80 p. 8°, 75 c. F. L. Bardwell.

Barnes, Louisa Ellen, [Mrs. A. J. Barnes.]

Heald's Pitman-Graham shorthand. '10 (F) c. 172 p. 12°, $1.25. E: P. Heald.

Shorthand dict. and phrase book, Barnes-Pitmanic shorthand, cont. 18,000 words and 3,500 phrases; easy words omitted. '10(F) c. 175 p. 12°, $1.25. A. J. Barnes.

Barker, J. Ellis.

Great and greater Britain. '10(F19) 12°, *$3 net. Dutton.

Barnes, Mrs. A. J.

See Barnes, Louisa Ellen.

Barnyard manure. Minns, E: R. gratis. Sears Roebuck.

Barradall, E:

See Virginia Colony. *General ct.*

Barré, Rev. François Théophile.

English accentuation. '10(F) c. '09. 16+78 p. 8°, 60 c. Kenedy.

Bartlett, F: Orin.

Seventh noon. '10(F5) c. il. D. †$1.50. Small.

Bartley, Elias Hudson.
Text-book of medical and pharmaceutical chemistry. 7th rev. ed. '09, [1910.] (F) c. 15+734 p. il. 8°, $3. Blakiston.

Bass, E: Cary.
Miss Marshall's boys. '09, [1910.] (F) 62 p. 12°, $1. Badger.

BASS.
Jordan, D: S., *and* Richardson, R. E. Review of the surranidæ: (Add. Superintendent for price.) U. S., Supt. of Docs.

Bate, Herbert N.
Healthful spirit; with introd. by the Bp. of London. '10(F19) D. *90 c. net. Longmans.

Battle of the strong. Parker, *Sir* G. $1.50. Harper.

Beal, Leonard Hathaway.
Poems, by L. H. Beal, with a few choice selections by other authors. '09, [1910.] c. 225 p. por. 12°, $1. Merrill & W.

Beale, Dorothea.
Addresses to teachers. '10(F19) D. 50 c. Longmans.

BEAR.
Osgood, W. H. Peculiar bear from Alaska. 50 c. Field Museum.

Beard, C: Heady.
Ophthalmic surgery; treatise on surgical operations pertaining to the eye and its appendages, with chapters on para-operative technic and management of instruments. '10(F) c. 9+674 p. il. 8°, $5. Blakiston.

Beatrice; legend of our Lady; written in the Netherlands in the fourteenth century; tr. by Harold De Wolf Fuller. '10(F12) c. T. bds., *50 c. net. Harvard Co-op.

BEAUTY (*personal*).
Henrich, H. C. Types of California beauties. $50. H. Heywood.

Beckingsale, Jennie.
Pomegranate: story of a Chinese school girl. '09, [1910.] (F) 192 p. 12°, $1. Northfield Press.

Bedell, F:, and Pierce, Clarence A.
Direct and alternating current testing. '09 [1910.] (F) 275 p. il. 8°, *$2 net. Van Nostrand.

Beerbohm, Max.
Yet again. '10(F19) D. *$1.50 net. Lane.

Begbie, Harold.
Twice-born men; clinic in regeneration. '10 (F12) c. 12°, *$1.25 net. Revell.

Bell, Adelaide Fuller.
The vassalage. '09, [1910.] (F) c. 318 p. il. 12°, $1.50. C. M. Clark.

Bender's Lawyers' diary and directory for the state of New York. '10(F) c. O. hf. leath., $2. M. Bender.

Bender's Lawyers' reference book and diary, 1910. '09, [1910.] c. O. $2. M. Bender.

BENEFIT SOCIETIES.
See Freemasonry;—Woodmen of the world.

Bennett, C: E.
First year Latin. '09, [1910.] (F) c. 288 p. il. 12°, $1. Allyn & B.

Benton, C: W:
Pract. bookkeeping; designed for use of high schools, normal schools, business colleges and private study. '10(F) c. 6+7-222 p. 4°, $1.50. Bogarte.

Benton, Josiah H:
Lawyer's official oath and office. '09, [1910.] (F) c. 133 p. 8°, $1.50. Boston Bk.
Bibliography (6 p.).

Berget, Thomas Claude Xavier Alphonse.
Conquest of the air; aeronautics, aviation; hist., theory and practice. '10(F12) c. il. 8°, **$3.50 net. Putnam.

Better part. Leavitt, S. $2.50. Magnum Bonum.

BETTING.
See Gambling.

Beyond the borderline of life. Myers, G. *$1 net. Ball Pub.

Beyond the sunset. Dorr, *Mrs.* J. C. R. $1.25. Scribner.

Bible. Happy Sunday hours. [Bible stories.] '09, [1910.] (F) 312 p. il. 4°, $2. Nelson.

Bible. N. T. John. Magical message according to Iōannēs, (To kata Iōannēn Euangelion,) commonly called the Gospel according to [St.] John; verbatim tr. from the Greek done in modern English, with introd. essays and notes by Ja. M. Pryse. '09, [1910] (F5) c. 8°, $2. Theo. Pub. Co.

BIBLE.
Kennedy, *Mrs.* M. G. Our boys and girls: how to interest them in Bible study. 75 c. Wilde.

Knight, C: R., *and* Hardcastle, E. Birds of the Bible for young people. $2. Stokes.

Lofthouse, W. F. Bible, its origin and authority. *50 c. net. Eaton & M.

Montefiore, C. G. Bible for home reading. pt. 2. *$1.75 net. Macmillan.

Morgan, G: C. Bible and the cross. *50 c. net. Revell.

Picton, J. A. Man and the Bible. **$2 net. Holt.

Porter, *Mrs.* G. S. Birds of the Bible. $2. Jennings.

Sunday stories for a year. 75 c. Nelson.

Weaver, A. Lesson book for Bible study. $1. A. Weaver.

Wells, A. R. Introd. to Bible study. 30 c. Presb. Bd.

O. T.: Alford, B. H. Old Testament hist. and literature. *$1.50 net. Longmans.

O. T.: Stebbins, E. W. H., *and* Saunderson, H: H. Old Testament narratives. In 2 pts. ea., 40 c.; 30 c. Unitarian S. S.

O. T.: Thackeray, H: St. J. Grammar of the Old Testament in Greek according to the Septuagint. v. 1. *$2.75 net. Putnam.

O. T. Pentateuch: Wiener, H. M. Essay in Pentateuchal criticism. $1.50. Bibliotheca Sacra.

O. T.: Song of Solomon: Brett, J. Garden of God; some characteristics of the spiritual life mainly from the Song of Solomon. *$1.20 net. Longmans.

N. T.: Peake, A. S: Critical introd. to the New Testament. *75 c. net. Scribner.

BIBLE.—*Continued.*

N. T.: Mathews, S. Social gospel. *50 c. net. Griffith & R.

N. T. Gospels: Stanton, V. H: Gospels as historical documents. In 4 pts. pt. 1, *$2.50 net; pt. 2, *$3.25 net. Putnam.

N. T. John: Bacon, B: W. Fourth Gospel in research and debate. **$4 net. Moffat.

N. T. Mark: MacDermott, G. M. Gospel according to St. Mark. 35 c. Young Churchman.

N. T. Matthew: MacDermott, G. M. Gospel according to St. Matthew. 35 c. Young Churchman.

BIBLIOGRAPHIES.

Austen, J.: Helm, W. H: Jane Austen and her country-house comedy. *$3.50 net. Lane.

Banks and banking: Ireton, R. E. Central bank. $1.60. A. Stumpf.

Bible: Mathews, S. Social gospel. *50 c. net. Griffith & R.

Bible, O. T.: Alford, B. H. Old Testament hist. and literature. *$1.50 net. Longmans.

Bible, O. T.: Thackeray, H: S. Grammar of the Old Testament in Greek according to the Septuagint. v. 1. *$2.75 net. Putnam.

Bible, N. T.: Peake, A. S: Critical introd. to the New Testament. *75 c. net. Scribner.

Biography: Thackeray, W: M. English humorists. **25 c. net. Macmillan.

Birds: Cory, C: B. Birds of the Seeward Islands, Caribbean Sea. 50 c. Field Museum.

Bishop, I. P. Methods and outline of teaching physiology. 50 c. I. P. Bishop.

Books: World's best books: suggestions for selection of a home library. 50c. Globe-W.

Books and reading: Soulsby, L. H. M., comp. Record of a year's reading. 30 c. Longmans.

Capital punishment: Fanning, C. E., *comp.* Select articles on capital punishment. $1. H. W. Wilson.

Central America: Palmer, F. Central America and its problems. **$2.50 net. Moffat.

Children's reading: Missouri. *Dept. of Educ.* State course of study for the rural and graded schools and for approved high schools in the State of Missouri, 1909; [with] list of library books from which school libraries must be selected. (Add. pubs. for price.) Missouri, Dept. Educ.

Christianity: Hall, T: C. Social solution in the light of Christian ethics. *$1.50 net. Eaton & M.

Church of England: Nelson, W: Controversy over the proposition for an American episcopate. $2.50. Paterson Hist.

Civil War: Morton, J: W. Artillery of Nathan Bedford Forrest's cavalry. $2.50. Pub. Ho. of M. E. Ch., So.

Clay, Henry: Clay, T: H: Henry Clay. **$1.25 net. Jacobs.

BIBLIOGRAPHIES.—*Continued.*

Constitution: Elliott, E: G. Biographical story of the Constitution (American). **$2 net. Putnam.

Crystallography: Wadsworth, M. E: Crystallography. *$3 net. McVey.

Diagnosis: Abrams, A. D. Diagnostic therapeutics. $5. Rebman.

Education: Kansas. *Committee of Course of Study.* Course of study for common schools of Kansas. 18 c. Crane.

Electricity: Munro, J: Story of electricity. 92 c. S. S. McClure.

England: Welsford, J. W. W. Strength of England. *$1.75 net. Longmans.

English language: Edwards, W. H. Parts of speech, suggested definitions for a logical grammar of the English language. 25 c. W. H. Edwards.

English literature: Marshall, H. E. Child's English literature. *$2.50 net. Stokes.

English literature: Ward, A. W., *and* Waller, A. R., *eds.* Cambridge hist. of English literature. In 14 v. v. 4. **$2.50 net. Putnam.

Faith: Inge, W: R. Faith and its psychology. *75 c. net. Scribner.

Fiction: Gerwig, G: W: Art of the short story. *75 c. net. Percy Pub.

Great Britain: Herbertson, A. J., *and* Jowett, L., *eds.* British Isles; descriptive geography. *75 c. net. Macmillan.

Gymnastics: Bowen, W. P. Teaching of elem. school gymnastics. $1. Bassette.

Hygiene: New England Assoc. of School Supts. Rept. on the physical welfare of the public school child. gratis. N. E. Assoc. Sch. Supts.

Hygiene: Powell, T: Fundamentals and requirements of health and disease. $5. Powell Pub.

Immigration: Ray, M. K. Immigration problem. 25 c. Wis. Free Lib.

Inflammation: Adami, J: G: Inflammation. *$1.50 net. Macmillan.

Jesus Christ: Burkitt, F. C. Earliest sources for the life of Jesus. **50 c. net. Houghton M.

Jesus Christ: King, H: C. Ethics of Jesus. **$1.50 net. Macmillan.

Labor and laboring classes: True, E. I. Labor problem. 25 c. Wis. Free Lib.

Law: Townes, J: C: Law books and how to use them. $2.50. Austin Pr.

Lawyers: Benton, J. H: Lawyer's official oath and office. $1.50. Boston Bk.

Light: Rentschler, H. C. New method for measuring the index of refraction of a gas for different light-waves and the results obtained for several gases. 20 c. Johns Hopkins.

Mathematics: Phillips, E: C: On the pentacardoid. 35 c. Johns Hopkins.

Napoleon III.: Simpson, F. A. Rise of Louis Napoleon. *$3.50 net. Putnam.

Paul, *St.*: Moffatt, J. Paul and Paulism. **50 c. net. Houghton M.

Printers and printing: Amram, D: W. Makers of Hebrew books in Italy. *$3 net. J. H. Greestone.

BIBLIOGRAPHIES.—*Continued.*

Reference books: Pitman's where to look; an easy guide to books of reference. 85 c. Pitman.

Rodgers, John: Paullin, C: O. Commodore John Rodgers. $4. A. H. Clark.

Social science: Chadwick, W. E: Social relationship in the light of Christianity. *$1.50 net. Longmans.

Socialism: Kauffman, R. W. What is socialism? **$1.25 net. Moffat.

Spine: Abrams, A. Spondylotherapy. $3.50. A. Abrams.

Story-telling: St. John, E: P. Stories and story-telling in moral and religious education. *60 c. net. Pilgrim Press.

Sugar: Meyer, H. H: B., *comp.* Library of Congress select list of references on sugar, chiefly in its economic aspects. 25 c. U. S., Supt. of Docs.

United States: Evans, L. B. Essential facts of American history. $1. B: H. Sanborn.

United States: Montgomery, D: H: Leading facts of American history. $1. Ginn.

Wealth: Edwards, R: H:, *ed.* Concentrated wealth. 10 c. R: H: Edwards.

Woman: Chapman, A. B. W. *and* M. W. Status of women under the English law. *75 c. net. Dutton.

Bickel, Milton Valentine.

Poultry packers' guide; compendium of useful information for poultry dressers. '09, [1910.] (F) c. 51 p. il. 8°, $2. Pool.

Biederwolf, W: E:

How can God answer prayer? '10(F12) c. 12°, *75 c. net. Revell.

Bigelow, J:

See Howells, W: Dean.

Bildad Akers: his book. Ivey, T: N. $1. Mutual Pub.

BILLS OF LADING.

Millner, W. D. Bill of lading. 50 c. Stone Pr.

BINDING.

See Bookbinders and bookbinding.

Bindloss, Harold.

Thurston of Orchard Valley. '10(F26) c. col. front. D. **$1.30 net. Stokes.

Binns, C: L., and Marsden, Rufus E.

Principles of educational work; hdbk. for teachers and others interested in education. '09, [1910.] (F) 8+310 p. il. 12°, *$1.50 net. Dutton.

Biochemical treatment of domestic animals. Meinert, F. $2. J: H. Meinert.

Biographical story of the Constitution Elliott, E: G. **$2 net. Putnam.

BIOGRAPHY.

Anderson, G. Hitherto untold; [incl. reminiscences of Beecher, Leland Stanford, Grant, Lee, etc.] $1. Cochrane.

Chadwick, E. L. Conservative advocate; book of biographies of Connecticut's successful men. $5. E. L. Chadwick.

Hubbard, *Mrs.* A. M. Life lessons; truths concerning people who have lived. $3. Roycrofters.

BIOGRAPHY.—*Continued.*

Men and women of America; biograph. dict. of contemporaries. $10. Hamersly & Co.

Thackeray, W: M. English humorists. **25 c. net. Macmillan.

BIRDS.

Cory, C: B. Birds of Illinois and Wisconsin. $4. Field Museum.

Cory, C: B. Birds of the Seeward Islands, Caribbean Sea. 50 c. Field Museum.

Darton, F. J. H. Wonder book of birds and beasts. $1.50. Stokes.

Knight, C: R., *and* Hardcastle, E. Birds of the Bible for young people. $2. Stokes.

Millais, J: G. Natural hist. of British game birds. *$60 net. Longmans.

Porter, *Mrs.* G. S. Birds of the Bible. $2. Jennings.

Birds of the cross [poems]. Lockhart, A. J. $1. C. R. Lougee.

Birdseye, Clarence F., ed.

See New York [State.] Annot. consolidated laws.

Bishop, Irving Prescott.

Methods and outlines for teaching physiology. Rev. and enl. '10(F) c. 78 p. diagrs., 8°, 50 c. I. P. Bishop.
Bibliography (2 p.).

Black, M. Wesley.

Reminiscences and travels of Capt. M. Wesley Black, with comical jokes, personal matters, politics and events, with reminiscences of the campaigns of Lincoln and McClellan, Grant and Seymour, Grant and Greeley, Taft and Bryan. '09, [1910.] (F) c. 63 p. por. 8°, pap., 25 c. Case.

Blaine, Rob. Gordon.

Calculus and its applications; pract. treatise for beginners, especially engineering students. '10(F19) il. 16°, *$1.50 net. Van Nostrand.

Blake, Ja. Vila.

So like her father; drama, in prelude and three acts. '09, [1910.] (F) c. 83 p. 8°. (Not for sale.) J. V. Blake.

Blast furnace practice. Morgan, J. J. *75 c. net. Lippincott.

Blätter and blüten. Hubel, H. $1. Brentano's.

Blei, Franz.

Powder-puff; ladies' breviary; from the German of Franz Blei. '10(F5) c. S. *$1.25 net. Duffield.

BLIND (The).

Kunz, M. Physiology of the blind. 50 c. Volta.

BLOOD.

Harvey, W: Anatomical disquisition on the motion of the heart and blood in animals. *35 c. net; *70 c. net. Dutton.

Reichert, E: T., *and* Brown, A. P. Differentiation and specificity of corresponding proteins and other vital substances in relation to biological classification and organic evolution. $9. Carnegie.

BOATS.
How to design and construct a power boat. $1. Rudder.
Russell, T: H. Motor boats; construction and operation. $1; $1.50. C: C. Thompson.

BONDS.
Walker, M. B. Treatise on the law of fidelity bonds with special reference to corporate fidelity bonds. $3. King Bros.

Bonser, E. A.
Buccaneers. '09, [1910.] (F) 12°, 75 c. Estes.

Book, W: H:
Columbus Tabernacle sermons; stenographically reported by Wa. C. Galbraith, 1909. [1910.] (F) c. '09. 231 p. por. 12°. $1. Standard Pub.

BOOKBINDERS AND BOOKBINDING.
American Library Association. *Committee on Bookbinding.* Binding for small libraries. 15 c. A. L. A.

BOOKKEEPING.
Benton, C: W: Pract. bookkeeping designed for use of high schools, normal schools, business colleges and private study. $1.50. Bogarte.
Ellis Publishing Co. Students' guide to accompany the Ellis cabinet system of teaching bookkeeping and business practice. $1.50. Ellis Pub.
Goodyear, L. E. Progressive business accounting. $2. Waterloo.

BOOK-PRICES.
Livingston, L. S., *comp.* American book prices current. **$6 net; **$15 net. Dodd.

BOOKS AND READING.
Soulsby, L. H. M., *comp.* Record of a year's reading. 30 c. Longmans.
World's best books. 50 c. Globe-W.
See also Book-prices.

Bosanquet, W. C., and Clogg, H. S.
Stomach, intestines and pancreas; ed. by Ja. Cantlie. '10(F) 673 p. il. 12°, (Medico-Chirurgical ser.) *$4 net. Wood.

Bosher, Mrs. Kate Lee Langley.
Mary Cary, "frequently Martha." '10(F19) c. front. D. **$1 net. Harper.

BOSTON, Mass.
Conrad, A. Z., *ed.* Boston's awakening: acct. of great Boston revival. 50 c. King's Business.

BOTANY.
Caldwell, O. W: High school course in botany. gratis. C. P. Cary.
Dragendorff, G. Plant analysis, qualitative and quantitative. *$3.50 net. Stechert.
Millspaugh, C: F: Prænunciæ Bahamenses-2; contribs. to a flora of the Bahamian Archipelago. 50 c. Field Museum.

Both sides of the veil. Robbins, A. M. *$1.25 net. Sherman, F.

Bowen, G: Oscar.
Teacher's manual of music for elem. schools; the aims, course of study, lesson plans, studies in written work and definitions. [1910.] (F) 51 p. O. pap., 25 c. G: O. Bowen.

Bowen, Wilbur Pardon.
Teaching of elem. school gymnastics. '10 (F5) c. il. 8°, $1. Bassette.

Bowker, W: H.
Plant food; its sources, conservation, preparation and application. '09, [1910.] (F) c. 52 p. 4°, 25 c.; pap., gratis. W: H. Bowker.

BOXING.
O'Hara, B. From Figg to Johnson; complete hist. of the heavy-weight championship. $1. Blossom Bk.

Boyd, R. H., D.D., and Ellington, Rev. W. S.
National Baptist Sunday school lesson commentary of the International lessons for 1910. '10(F5) il. map, O. 75 c.; hf. mor., $1. Nat. Bapt. Pub.

Boyer, Michael K., ed.
$6.41 profit per hen per year; the Corning egg book, illustrating the poultry methods originated by the late Prof. G. M. Gowell and perfected by Edward and Gardner Corning. '09, [1910.] (F) c. 55 p. il. plans, 8°, 25 c. W. Atkinson.

Boylan, Mrs. Grace Duffie, and Morgan, Ike.
Kids of many colors. [1910.] (F) c. '09. 5-156 p. il. 8°, $1. Hurst.

Boys and girls at home. 2d year of issue. '09, [1910.] (F) 4°, $1.75; bds., $1.25. Caldwell.

Bradley, Arth. Granville.
Rivers and streams of England; painted by Sutton Palmer. '10(F12) map, O. (Color books ser.) *$6 net. Macmillan.

Brakeman's preparatory instruction. Baker, G: H: 3 v. $20. Railway Educ.

BRANDYWINE, Battle of.
MacElree, W. W. Along the western Brandywine. $5. Hickman.

Breckenridge, Lester Paige, and Diserens, Paul.
Fuel tests with Illinois coal; (comp. from tests made by the technologic branch of the United States Geological Survey, at the St. Louis fuel testing plant, 1904-June 30, 1907.) '08, [1910.] (F) 54 p. il. tabs., diagrs., 8°, (University of Illinois, Engineering Experiment Station.) pap., gratis. Univ. of Ill.

Breed and the pasture. Chambers, J. L. $1. Stone & B.

Brett, Rev. Jesse.
Garden of God; some characteristics of the spiritual life mainly from the Song of songs. '10(F19) D. *$1.20 net. Longmans.

Brewer, D: Josiah.
Mission of the United States of America in the cause of peace; address before the New Jersey State Bar Association at Atlantic City, N. J., on June 12, 1909. '09, [1910.] (F) 20 p. 8°. (Add. author for price.) D. J. Brewer.

Bride of the violin. James, G: W. 50 c. J. G: Watson.

BRIDGE (*card game*).
Tinkham, E. A. How to play bridge. $1. E. A. Tinkham.

BRIDGES.
Tyrrell, H: G. Concrete bridges and culverts. $3. M. C. Clark.

Briggs, **Edg.**
Profits in poultry keeping solved; Briggs' system and secrets of successful poultry raising; ed. and rev. by H: Trafford. 4th ed. '10(F26) c. il. 8°, $1. Hosterman.

Britain at bay. Wilkinson, H: S. *$1.50 net. Putnam.

BRITISH ISLES.
See Great Britain.

BRITISH NAVY.
See England.

Brittain, Carlo B., comp.
Elements of naval warfare; treatise prep. for use as a text-book at the U. S. Naval Academy. '09, [1910.] (F) c. 124 p. 12°. (Add. pubs. for price.) U. S. Naval Inst.

Brooklyn Daily Eagle almanac, 1910. '10(F12) c. (fold. map in pocket,) O. (Eagle lib.) 50 c. Brooklyn Eagle.

Brouillet, Georges Antoine.
Artistic tone production through natural breathing; Brouillet-method. '10(F5) c. il. 16°, $2. F. E. Bacon.

Brown, Amos Peaslee.
See Reichert, E: Tyson.

Brown, C: Reynolds.
Gospel of good health. '10(F26) c. 12°, ooze leath., *75 c. net; pap., *35 c. net. Pilgrim Press.

Brown, Fred Radford.
Hist. of the Ninth U. S. Infantry, 1799-1909. '09, [1910.] (F) c. 842 p. il. pors. maps, 8°, $4.75; hf. mor., $5.25; ¾ mor., $5.50. Ninth Infantry, Tex.

BROWN, John (*American*).
Leech, S: V. Raid of John Brown at Harper's Ferry. 40 c. S: V. Leech.

Brown, J: Crosby.
Hundred years of merchant banking; hist. of Brown Brothers & Co., Brown, Shipley & Co., and the allied firms, Alexander Brown & Sons, Baltimore; William and James Brown & Co., Liverpool; John A. Brown & Co., Browns & Bowen, Brown Brothers & Co., Phila.; Brown Brothers & Co., Boston. '09, [1910.] (F) c. 33+374 p. il. pors. facsims., 8°. (Priv. pr.) Brown Bros. & Co.

Brown, Mrs. Laura Nettleton.
Scientific living for prolonging the term of human life; new domestic science; cooking to simplify living and retain the life elements in food. '10(F19) D. $1. Health-Culture.

Brown, **Nellie Clarke, and Locke, Elma Iona, eds.**
Priscilla Hardanger book; collection of beautiful designs in Hardanger embroidery, with lessons and stitches. '09, [1910.] (F) c. 48 p. il. 4°, 25 c. Priscilla.

Brown, Wa. F. A., ed.
See Yendes, Lucy A., *ed.*

BROWN BROS & CO.
Brown, J: C. Hundred years of merchant banking. (Priv. pr.) Brown Bros. & Co.

Browne, Warren C.
Metal plate printing; treatise on printing in the lithographic manner from zinc and aluminum plates; comp., ed. and elucidated in the office of the *National Lithographer.* '10(F19) il. 12°, $2. Nat. Lithographer.

Browning, Eliza Gordon.
Lockerbie's assessment list of Indianapolis, 1835. '09, [1910.] (F) 399-434 p. 8°, (Indiana Historical Society pubs.) 25 c. W. K. Stewart.

Browning, Mrs. Eliz. Barrett.
Sonnets from the Portuguese. '09, [1910.] (F) col. il. $2; leath., $3; antique cf., $4. Putnam.

Broad lines in science teaching. Hodson, F., *ed.* *$1.25 net. Macmillan.

Broken statue de Fontange. Gammans, H. W. 60 c.; 40 c. Ruebush-E.

Brother's sacrifice. Jüngst, A. 50 c. Soc. Divine Word.

Bruce Douglas. Gunn, R. A. $1. Mayhew.

Brundage, Albert Harrison.
Manual of toxicology; concise presentation of the principal facts rel. to poisons, with detailed directions for the treatment of poisoning; also table of doses of the principal and many new remedies. 7th ed., rev. '09, [1910.] (F) 10+428 p. il. tabs., 16°, $2. H: Harrison.

Bryce, Ja.
American commonwealth; chapter on the Tweed ring in New York by Rufus Rockwell Wilson. In 2 v.; from the 2d ed., rev. '08, [1910.] (F) 1700 p. 12°, $4. Commonwealth Pub.

Bryn Mawr spelling book. King, G. G. 25 c. G. G. King.

Buccaneers. Bonser, E. A. 75 c. Estes.

BUILDING AND LOAN ASSOCIATIONS.
See Interest (on money).

Building a law business. Murdock, G: H. $10. Murdoch Law, (N. J.)

Building the walls; book of prayer and thanksgiving for family and private use; with an introd. by the Archbp. of Canterbury. '10(F19) 16°, *65 c. net. Macmillan.

BULL RUN (1st battle of).
Clement, E: H: Bull-Run rout. (Add. author for price.) E. H. Clement.

Bunston, Anna.
Mingled wine: [poems.] '10(F5) D. *$1.20 net. Longmans.

Bunyan, J:
Bunyan's Pilgrim's progress; told to the children by Mary Macgregor. [1910.] (F) col. il. 12°, (Told to the children ser.) *50 c. net. Dutton.

Burkitt, Fs. Crawford.
Earliest sources for the life of Jesus. '10 (F26) c. S. (Modern religious problems.) **50 c. net. Houghton M.

Burney, Fanny.
See Arblay, *Mme.* Frances Burney d'.

BURNS, Robert.
Jean Armour Burns Club, Washington, D. C. Speeches and essays with poems on Burns. gratis. Gibson.

BURRUSS, Harry William.
Burruss, *Mrs.* M. S. Harry William Burruss. *$1.25 net. Revell.

Burruss, Mrs. Mary Schey.
Harry William Burruss. '10(F12) c. 12°, *$1.25 net. Revell.

BUSINESS.
Cronk, V. D. Selection of business forms, incl. local precedents and official forms under the laws of Wisconsin and Minnesota. (Add. pubs. for price.) Flood.
Letters to salesmen. $1. Col. Tool Steel.
Parsons, W: F. Hdbk. of forms. $4. Nashville Bk.

Butler, G: Fk.
Treasures of truth. [1910.] (F) c. '09. 82 p. 12°, 75 c. S. D. Clough.

Butler, Lewell Colbert.
Unveiling tributes; [Woodmen of the World.] '09, [1910.] (F) c. 113 p. il. por. O. $1. La. Distrib. Co.

BUTTER.
Meyer, M. H. Treatise on commercial starters in butter and cheese making. gratis. M. H. Meyer.

Butts, E:
Statement no. 1: the swastika. '08, [1910.] (F) 9-42 p. il. 4°, $1; pap., 25 c. E: Butts.
By the bay. Smith, *Mrs.* L. E. L. *$1 net. P. Elder.
Cab no. 44. Foster, R. F: †$1.25. Stokes.

CABINET WORK.
See Furniture.

Cadle, Mrs. C: Fs., comp.
List of one hundred and fifteen colonial ancestors of Cornelius Cadle, Muscatine, Iowa; Member, Missouri Society of Colonial Wars. [1910.] (F) 12 p. 4°. (Priv. pr.) C: F. Cadle.

CADLE, Cornelius.
Cadle, *Mrs.* C: F., *comp.* List of one hundred and fifteen colonial ancestors of Cornelius Cadle, Muscatine, Iowa. (Priv. pr.) C: F. Cadle.

CALCULUS.
Blaine, R. G. Calculus and its applications. *$1.50 net. Van Nostrand.

Caldwell, Otis W:
High school course in botany; part of a paper read at Wisconsin State Teachers' Association, Milwaukee, Nov. 13, 1908. '09, [1910.] (F) 8 p. 8°, pap., gratis. C. P. Cary.

CALENDARS AND YEAR-BOOKS.
Hill, V. Arcadian calendar. **$1.50 net. Lane.
Words and phrases calendar, 1909-10. (Not for sale.) West Pub.

Calhoun, Patrick.
Some facts regarding Francis J. Heney, Esq., acting as assistant district attorney of the city and county of San Francisco. '10(F19) fold. tab., O. pap., gratis. United R. R. of S. F.

California. *District cts. of appeal.* Repts.; (C. P. Pomeroy and H. L. Gear.) v. 10. '10(F) O. shp., $3. Bancroft-W.

California. General laws, as amended up to the end of the session of 1909; ed. by Ja. H. Deering. '10(F) c. S. shp., $5. Bancroft-W.

California. Political code of the state; ed. by Ja. H. Deering. '09, [1910.] c. 1878 p. S. shp., $5. Bancroft-W.

CALIFORNIA.
Craig, G. W. Selected cases on water-rights and irrigation law in California and western states. $3. Bancroft-W.
Henrich, H. C. Types of California beauties. $50. H. Heywood.
Isaman, S. W. Tourist tales of California. *$1 net. Reilly & B.

Calkins, Wolcott, D.D.
Parables for our times; study of present-day questions in the light of Christ's illustrations. 2d ed., rev. '10(F19) c. 16°, 50 c. Pilgrim Press.

Cambria Steel Co. Cambria steel; hdbk. of information rel. to structural steel manuf. by the Cambria Steel Co., cont. useful tables, rules, data and formulæ for the use of engineers, architects, builders and mechanics; prepared and comp. by George E. Thackray. [9th ed.] '09, [1910.] (F) c. 10+474 p. tabs., diagrs., fold. front., 16°, $1. Cambria Steel.

Cambridge biological ser. il. 12°. Putnam.
—Willis. Agriculture in the tropics. $2.75.
Cambridge county geographies. 8°. Putnam.
—Dutt. Norfolk.—Suffolk. ea., *45 c. net.
Cambridge history of English literature. *See* Ward, A. W:, *and* Waller, A. R., *eds.*

Cameron, Mabel Ward.
See Conway, Katherine Eleanor.

Cameron, W. J.
Poems. '10(F19) S. *$1.40 net. Longmans.

Camp, Edg. W., ed.
Encyclop. of evidence. v. 4. '09, [1910.] (F) c. O. shp., $6. L. D. Powell.

Campbell, D: Newton Emanuel.
Searchlight on the Panama canal; or, America's greatest enterprise. '10(F26) c. il. pors. 8°, $1.25. Baltimore Bk.

Campbell, Emma F. R.
Hymn "Jesus of Nazareth passeth by," its hist., and other verses. '10(F5) c. 12°, $1.25. M. E. Munson.

Campbell, Rev. Reginald J:
See Lodge, *Sir* Oliver Jos.

CAPITAL PUNISHMENT.
Fanning, C. E., *comp.* Selected articles on capital punishment. $1. H. W. Wilson.
Car builders' dictionary. Master Car Builders' Association. $6. Railway Age Gazette.

CARDIOID.
See Mathematics.

Carlyle, Alex. Ja.
See Carlyle, Rob. Warrand.

Carlyle, Rob. Warrand and Alex. Ja.
Hist. of mediæval political theory in the West. In 3 v. v. 1, Second century to the ninth; v. 2, Political theory of the Roman lawyers and economists in the Middle Ages up to 1250. '10(F) 8°, ea., *$3.50 net. Putnam.

Carlyle, T:
Past and present; with introd. by G. K. Chesterton. '09, [1910.] (F) 331 p. 16°, (World's classics.) 35 c.; 65 c. Oxford Univ.

Carnacki. Hodgson, W: H. 25 c. P. R. Reynolds.

Carnegie, Canon W: Hartley.
Churchmanship and character. '10(F) 36+236 p. 8°, *$1.25 net. Dutton.

Carr, Clark Ezra.
Railway mail service; its origin and development. '09, [1910.] (F) 6+48 p. il. pors. bds., *50 c. net. McClurg.

CARRIERS.
Watkins, E. Shippers and carriers of interstate freight. $6. Flood.

"Carroll, Lewis," pseud.
See Dodgson, C: Lutwidge.

Carter, E: E.
Methods of increasing forest productivity. '10(F19) 8°, (U. S., Dept. of Agriculture; Forest Service, circular.) pap. (Add. Superintendent for price.) U. S., Supt. of Docs.

Carter, W: Giles Harding.
West Point in literature. '10(F5) 8°, *$2.50 net. Lord Balto. Pr.

CARTOONS.
Hogarth, W: Marriage à la mode. (Add. pubs. for price.) Dutton.

Cary, Claude Arth.
See Askew, *Mrs.* Alice J. de C. Leake.

Cassell's people's library. [Masterpieces of biography, fiction, poetry, science, essays, etc.] v. 100-120. '09, [1910.] (F) ea., 35 c.; leath., 75 c. Cassell.

Castle of the shadows. Williamson, *Mrs.* A. M. L. $1.50. Hudson Press.

CAT.
Allyn, E. G. Cat's convention. $1.50. Cochrane.
Champion, D. B. Everybody's cat book. $2. D. B. Champion.
Davison, A. Mammalian anatomy, with special reference to the cat. *$1.50 net. Blakiston.

CATECHISMS.
Luther, M. Small catechism, with Hints and helps to the way of salvation. 25 c. P. G: Sieger.

CATTLE.
Murray, A. J. Diseases of the stomach and bowels of cattle. (Add. Superintendent for price.) U. S., Supt. of Docs.

Cavalcaselle, Giovanni Battista.
See Crowe, *Sir* Jos. Archer.

Cecil, Lord Hugh R: Heathcote.
Liberty and authority. '10(F19) D. $1. Longmans.

CENTRAL AMERICA.
Palmer, F: Central America and its problems. **$2.50 net. Moffat.

Central bank. Ireton, R. E. $1.60. A. Stumpf.

Century Club of American Newspapers. '09, [1910.] (F) c. 33 p. il. pors. F. pap. (Not for sale.) St. L. Republic.

Cesspool and its dangers. Ashley, B. J. gratis. Ashley.

Chadwick, Earl Leslie.
Conservative advocate; book of biographies of Connecticut's successful men; with essays on conservatism by well known writers. '10(F19) c. pors. 8°, $5. E. L. Chadwick.

Chadwick, W. E:, D.D.
Social relationships in the light of Christianity; (Hulsean lectures for 1909-1910.) '10(F26) D. *$1.50 net. Longmans.

Chaffin, W: Ladd.
Biographical hist. of Robert Randall and his descendants, 1608-1909. '09, [1910.] 20+247 p. 8°, *$5 net. Grafton Press.

Chambers, Jos. Lenoir.
The breed and the pasture. '10(F) c. 125 p. 12°, $1. Stone & B.

Champion, Dorothy Bevill.
Everybody's cat book. '10(F19) c. il. 8°, $2. D. B. Champion.

Chapel talks. Knowles, D. C. *$1 net. Eaton & M.

Chapman, Annie Beatrice Wallis and Mary Wallis.
Status of women under the English law; compendium epitome of legislative enactments and social and political events arranged as a continuous narrative, with references to authorities and acts of Parliament. '09, [1910.] 6-84 p. 16°, *75 c. net. Dutton.

Chapman, Mary Wallis.
See Chapman, Annie Beatrice Wallis.

CHARACTER.
Carnegie, W: H. Churchmanship and character. *$1.25. Dutton.

Charles di Tocca. Rice, C. Y. (Add. pubs. for price.) Doubleday, P.

Chart of the law of automobiles. Hamilton, C: H. $1. C: H. Hamilton.

Chats about astronomy. Hollis, H. P. *$1.25 net. Lippincott.

Chatterbox book of birds; ed. by Anna Robinson. [1910.] (F) c. '09. 205 p. il. 4°, $1. Estes.

Chatterbox book of cats and dogs; ed. by Anna Robinson. [1910.] (F) c. '09. 207 p. il. 4°, $1. Estes.

Chatterbox book of pictures. '09, [1910.] (F) 4°, bds., $1. Estes.

Chatterbox book of wild animals. '09, [1910.] (F) 4°, bds., $1. Estes.

Cheek, Philip, comp.
Hist. of the Sauk County riflemen, known as Company "A," Sixth Wisconsin Veteran Volunteer Infantry, 1861-1865. '09, [1910.] (F) c. 220 p. pl., pors., 8°, $1.50. P. Cheek.

CHEESE.
Meyer, M. H. Treatise on commercial starters in butter and cheese making. gratis. M. H. Meyer.

CHEMISTRY.
Allen, A. H: Commercial organic analysis. *$5 net. Blakiston.
Bardwell, F. L., *and* Speer, E. B., *comps.* Lab'y experiments in inorganic chemistry. 75 c. F. L. Bardwell.
Bartley, E. H. Text-book of medical and pharmaceutical chemistry. $3. Blakiston.
Durkee, F. W. Experiments in general inorganic chemistry. 50 c. Tufts Coll.
Sudborough, J. J., *and* James, J. C. Pract. organic chemistry. *$2 net. Van Nostrand.
Van Nostrand's chemical annual. *$2.50 net. Van Nostrand.

Chester, G: Randolph.
Art of short story writing. '10(F19) c. 8°, $3.50. Pub. Syndicate.

CHESTER Co., Pa.
MacElree, W. W. Along the western Brandywine. $5. Hickman.

Chicago Art Institute. Catalogue of sculptured works of Augustus Saint-Gaudens, with biographical sketch, August, September, 1909. '10(F) 99 p. por. il. 4°. o. p. Chic. Art.

Chicago. *City Council. Committee on Local Transportation.* Rept. on the transportation subway systems of Boston, New York, Philadelphia, Paris, London. '09, [1910.] (F) 151 p. 8°. (Add. Council for price.) Chic. City Council.

Child-life in prose. *See* Whittier, J: Greenleaf.

CHILDREN.
Duns, M. A. Pract. care and feeding of children. $1.50. Chic. Med. Bk.
Harrison, *Mrs.* E. Misunderstood children. $1. Central Pub. Co.
Hutchinson, R. Lectures on diseases of children. *$2.40 net. Longmans.
Whittier, J: G., *ed.* Child-life in prose. $1.50. Houghton M.

Child's English literature. Marshall, H. E. *$2.50 net. Stokes.

Chinese child's day. Terhune, A. *$1.25 net. Schirmer.

Choate, Jos. Hodges, Porter, General Horace and Scott, Ja. Brown.
American addresses at the Second Hague Peace Conference; ed., with introd. notes, by Ja. Scott Brown. '10(F5) c. O. $1.50. Ginn.

CHOLERA.
See Hog.

Chorister's Christmas eve. Earls, M. 25 c. Herder.

Christian and Catholic. Grafton, C: C. **$1.50 net. Longmans.

Christian festivals ser. 12°. Jennings.
—Eckman. Passion week sermons. $1.
—McConnell. Christmas sermon. *$1 net.
—Hughes. Thanksgiving sermons. *$1 net.
—Spencer. Easter reflections. $1.

CHRISTIAN LIFE.
Bate, H. N. Healthful spirit. *90 c. net. Longmans.
Harvey-Jellie, *Mrs.* Into the sunshine. $1. Northeld Press.
Leighton, R. Rules and instructions for a holy life. *60 c. net. Longmans.
Norton, W: H. Ideal Christian life. $1. W: H. Norton.

Christian science hymnal; selection of spiritual songs. '10(F26) c. 8°, $1.15; hf. mor., $1.40; full mor., $2.50; levant, $3.50; pocket ed., full mor., $3. Chr. Sci. Pub.

CHRISTIAN SCIENCE.
De Waters, *Mrs.* L. S. Glad tidings. $1.25. L. S. De Waters.
Farlow, A. Relation of government to the practice of Christian Science. ea., 3 c.; per 100, $3. A. Farlow.

CHRISTIAN UNITY.
Gore, C: Orders and unity. *$1.35 net. Dutton.
Grafton, C: C. Christian and Catholic. **$1.50 net. Longmans.

CHRISTIANITY.
Chadwick, W. E: Social relationships in the light of Christianity. *$1.50 net. Longmans.
Clark, H: W. Laws of the inner kingdom. *$1.25 net. Revell.
Golden, M., *ed.* Conversion of a high priest into a Christian worker. $1. M. Golden.
Gulick, S. L. *and* E: L. Outline studies of the growth of the kingdom of God. *50 c. net. Pilgrim Press.
Hall, T: C. Social solutions in the light of Christian ethics. *$1.50 net. Eaton & M.
Peters, J: P. Modern Christianity. **$1.50 net. Putnam.
Raupert, J. G. F. Supreme problem; examination of historical Christianity. $1.50. Paul.

CHRISTMAS.
Earls, M. Choristers Christmas eve; little play for the Christmas days, with a modern legend and the old Christmas carols. 25 c. Herder.
Irving, W. Christmas, Christmas eve, Christmas day. 35 c. Macmillan.
McConnell, F. J. Christmas sermons. *$1 net. Jennings.
Page, V. F. Christmas message to you [and] with the new year. 50 c. V. F. Page.

Chrysler, C: Byron.
White slavery. [1910] (F) c. '09. 251 p. 12°, $1. C. B. Chrysler.

Church, Calvin Grant.
See Straughn, M. N.

CHURCH (The).
Fairbairn, A. M. Studies in religion and theology. *$3.50 net. Macmillan.
McAfee, C. B. Growing church. *50 c. net. Northfield Press.

CHURCH OF ENGLAND.
Nelson, W: Controversy over the proposition for an American episcopate, 1767-1774. $2.50. Paterson Hist.

CHURCH UNITY.
See Christian unity.

Churchill, Winston Leonard Spencer.
Liberalism and the social problem. '10 (F5) D. *$1.50 net. Doran.

Churchmanship and character. Carnegie, W: H. *$1.25 net. Dutton.

CIVIL WAR (United States).
Check, P. Hist. of Sauk Co. riflemen, 1861-1865. $1.50. P. Check.
Clark, W:, *comp.* Hist. of Hampton battery F, independent Pennsylvania light artillery. $2. W: Clark.
Morton, J: W. Artillery of Nathan Bedford Forrest's cavalry. $2.50. Pub. Ho. of M. E. Ch., So.
Smith, C: H. Hist. of Fuller's Ohio brigade, 1861-1865. $3. C. H. Smith.
Smith, R. G. Brief acct. of the services rendered by the Second Regiment Delaware Volunteers in the war of the Rebellion. 50 c. Delaware Hist. Soc.

CIRCULATION.
See Blood.

Clark, H: W.
Laws of the inner kingdom. '10(F12) 12°, *$1.25 net. Revell.

Clark, J: Jesse.
Slide rule; elem. treatise. [1910.] (F) c. '09. 62 p. fold. pl., 12°, 60 c. Technical Supply.

Clark, W:, comp.
Hist. of Hampton battery F, independent Pennsylvania light artillery, organized at Pittsburgh, Pa., Oct. 8, 1861, mustered out in Pittsburgh, June 26, 1865. [1910.] (F) c. '09. 11-179 p. il. pors. double map, 4°, $2. W: Clark.

Clark University, Worcester, Mass. Twentieth anniversary, 1909.. [1910.] (F) 28 p. 12°. (Add. Univ. for price.) Clark Univ.

Clarke, C: Cameron, jr.
Common difficulties in reading French. '10 (F19) c. D. $1. W: R. Jenkins.

CLAY, Henry.
Clay, T: H. Henry Clay. **$1.25 net. Jacobs.

Clay, T: Hart.
Henry Clay; by his grandson; completed by Ellis Paxon Oberholtzer. '10(F26) c. por. D. (American crisis biographies.) **$1.25 net. Jacobs.

Clean and strong. King, E. A. $1. Un. Soc. Chr. E.

Clement, E: H:
Bull-Run rout; scenes attending the first clash of volunteers in the civil war. '09, [1910.] (F) 13 p. 8°, pap. (Add. author for price.) E: H: Clement.

Cliartho Philanders. Dounce, H. E. 25 c. G: W. Browning.

Clinical obstetrics. Jardine, R. *$6.50 net; *$7.50 net. Wood.

Clogg, H. S.
See Bosanquet, W. C.

Club woman's friend. Strong-Tracy, *Mrs.* E. $1. Dealy.

COAL.
Armes, E. Story of coal and iron in Alabama. $5. Ala. Chamber of Com.
Breckenridge, L. P., *and* Diserens, P. Fuel tests with Illinois. gratis. Univ. of Ill.
Lunge, G: Coal, tar, and ammonia. 2 v. *$15 net. Van Nostrand.

COAST DEFENSE.
See Military art and science.

Cody, Sherwin.
Geographical reference list and commercial map of the United States. '10(F5) c. fold. map, 16°, $1. S. Cody.

Cohen, Myer Solis-.
See Solis-Cohen, Myer.

COLEOPTERA.
See Insects.

Collingwood, G: Elmer, ed.
Standard train rule examination. 7th ed. '10(F12) c. nar. S. $1.50; leath., $2. Train Dispatcher's.

Collins, Guy N.
A new type of Indian corn from China. '09, [1910.] (F) 30 p. il. 8°, (U. S., Dept. of Agriculture, Bureau of Plant Industry, bull.) pap. (Add. Superintendent for price.) U. S., Supt. of Docs.

COLLINS, Nathaniel.
Mather, C. Elegy on the much-to-be-deplored death of that never-to-be-forgotten person, the Reverend Nathaniel Collins. $3. Baumgardt.

Collmann, Sophie Marie.
Jews in art. '10(F26) il. pors. 8°, $1.50. Bacharach.

Color books ser. See Macmillan's.

COLOR IN ANIMALS.
See Animals.

COLOR PHOTOGRAPHY.
See Photography.

COLOR PRINTS.
See Engravers and engravings.

COLORADO.
Shaw, L. True hist. of some of the pioneers of Colorado. $1. L. Shaw.

Columbus Tabernacle sermons. Book, W: H: $1. Standard Pub.

COMMERCE.
Cody, S. Geographical reference list and commercial map of the United States. $1. S. Cody.
Motley, J. Importers' ready reference tables. $1.25. Motley Press.

COMMERCIAL GEOGRAPHY.
See Commerce.

Commercial organic analysis. Allen, A. H. *$5 net. Blakiston.

COMMERCIAL LAW.
Fitch, A. N. New commercial law. $1.05. Am. Bk.

Commercial peat. Gissing, F. T. *$2 net. Lippincott.

Common difficulties in reading French. Clarke, C: C. $1. W: R. Jenkins.

Companionship. Elshemus, L: M. *$1.25 net. Dreamer's Press.

Comparative religion. Tisdall, W. St. C. *40 c. net. Longmans.

Concealing-coloration in the animal kingdom. Thayer, G. H. $7. Macmillan.

Concentrated wealth. Edwards, R: H:, *ed.* 10 c. R: H: Edwards.

CONCORD, N. H.
Cook, H. M. Wayside jottings. $1.50. H. M. Cook.

CONCRETE.
Ballinger, W. F., *and* Perrot, E. G. Inspectors' hdbk. of reinforced concrete. $1. Engineering News.
Mörsch, E. Concrete-steel construction. $5. Engineering News.
Tyrrell, H: G. Concrete bridges and culverts. $3. M. C. Clark.

CONDUCT OF LIFE.
Kirkham, S. D. Resources; an interpretation of the well-rounded life. **$1.25 net. Putnam.
Shepherd, A. Men in the making. *$1.25 net. Jennings.
Vaubert, T. F. How to walk before God. 40 c. Herder.

Conference for the Study of the Problems of Rural Life. 2d., Charlottesville, Va., 1909. Address del. at the Univ. of Va. summer school in connection with the Conference for the Study of the Problems of Rural Life, July 13 to 16, 1909. '09. [1910.] (F) 98 p. 8°, pap. (Add. pub. for price.) B. R. Payne.

Congregation Mikve Israel, Philadelphia. Dedication of the new synagogue of the Congregation Mikve Israel at Broad and York streets on Sept. 14, 1909 Elul 29, 5669. '09, [1910.] (F) 29 p. il. pors. fold. facsims., 8°, 75 c.
Congregation Mikve Israel.

CONGREGATIONAL CHURCH.
Nash, C: S. Congregational administration; Carew lectures. *75 c. net.
Pilgrim Press.

CONIFEROUS TREES.
See Trees.

Conjuror's house. White, S. E: 75 c.
Grosset.

Conley, W: G., rep.
See West Va. *Sup. ct. of appeals.* Repts.

CONNECTICUT.
Chadwick, E. L. Conservative advocate; book of biographies of Connecticut's successful men. $5. E. L. Chadwick.

Conner, C: Chambers.
From nature to man: [essays.] '10(F12) c. D. 75 c. Hampden Pub.

"Connor, Ralph," pseud.
See Gordon, C: W:

Connor, Rob. Diggs Wimberly.
North Carolina's priority in the demand for a Declaration of Independence; the resolution of the Congress at Halifax, April 12, 1776, and its influence on the sentiment for independence in the United Colonies. '09, [1910.] (F) 23 p. 8°, pap., 50 c. R. D. W. Connor.

Conquest of the air. Berget, T: C. X. A. **$3.50 net. Putnam.

Conrad, Arcturus Z., ed.
Boston's awakening; complete acct. of the great Boston revival under the leadership of J. Wilbur Chapman and Charles M. Alexander, Jan. 26th to Feb. 21st, 1909. [1910.] (F) c. '09. 290 p. pors. 12°, 50 c. King's Business.

Conservation of natural resources. Hyatt, E:, *comp.* (Add. pubs. for price.)
Cal. Dept. Pub. Instruction.

Conservative advocate. Chadwick, E. L. $5.
E. L. Chadwick.

Conspiracy at Rome in 66-65 B.C. Nutting, H. C. 10 c. Univ. of Cal.

CONSTABLES.
Pennsylvania. Constables' guide. (Add. pubs. for price.) T. & J. W. Johnson.

CONSTITUTIONS.
Alston, L. Modern constitutions in outline. 90 c. Longmans.
See also United States.

CONTRACTS.
Moll, T. J. Treatise on the law of independent contractors and their liability. $3.75. W. H. Anderson.

Contributions from the Mount Wilson Solar Observatory. il. Q. Carnegie.
—Hale *and* Adams. Photography of the "flash" spectrum without an eclipse. (Add. pubs. for price.)

Controversy over the proposition for an American episcopate, 1767-1774. Nelson, W: $2.50. Paterson Hist.

CONVERSATION.
Oppenheim, L. International incidents for discussion in conversation classes. *$1 net. Putnam.

Conway, Katherine Eleanor, and Cameron, Mabel Ward.
Charles Francis Donnelly; memoir, with an acct. of the hearings on a bill for the inspection of private schools in Mass. in 1888-1889. '09, [1910.] (F) c. 265 p. il. pors. facsim., 8°. (Priv. pr.)
J. T. White & Co.

Cook, Howard M.
Wayside jottings; or, rambles around Concord, N. H. '09, [1910.] (F) 13+201 p. il. por. 12°, $1.50. H. M. Cook.

Cook, J: T., ed.
See Am. bankruptcy repts.

Cook, Orator Fuller.
Origin of the Hindi cotton. '09, [1910.] (F) 12 p. 8°, (U. S., Dept. of Agriculture, Bureau of Plant Industry, circular.) pap. (Add. Superintendent for price.)
U. S., Supt. of Docs.

Cook, S: Newton.
Norma Lane, the daughter of an "absent brother." '10(F5) 12°, $1.25. S: N. Cook.

Cooke, R: Jos.
Questions for High-Churchmen; with historical and explanatory note. '10(F19) c. S. **25 c. net. Eaton & M.

Cook-ed up and Peary oddical dict. and who's hoot in the best Arctic circles. Dash, P. R., *pseud.* *60 c. net. J: R. Luce.

COOKERY.
Howland, M. R. Woman's world cook book. 10 c. Currier Pub.
Princeton, Ind. First Presbyterian Church. Princeton cook book. $1. A. J. Paxton.
Seely, *Mrs.* F. Fireless cookery. 25 c.
Assoc. Schs. Dom. Sci.

Coombs, Zelotes Wood.
Samuel Swett Green, Worcester Free Public Library, Worcester, Mass.: director, 1867-1871, librarian, 1871-1909. '09, [1910.] (F) 18 p. por. 8°. (Add. Lib. for price.)
Worcester Pub. Lib.

CO-OPERATION.
Kirwan, T: Reciprocity (social and economic) in the thirtieth century, the coming co-operative age: [fiction.] *$1 net.
Cochrane.

"Copeland, Wa.," pseud.
See Jerrold, Wa. Copeland.

CORN.
Collins, G. N. New type of Indian corn from China. (Add. Superintendent for price.) U. S., Supt. of Docs.
Straughn, M. N., *and* Church, C. G. Influence of environment on the composition of sweet corn, 1905-1908. (Add. Superintendent for price.)
U. S., Supt. of Docs.

Cornwall, W. W., rep.
See Iowa. *Sup. ct.* Repts.

CORPORATIONS.
Hallowell, J. M. Taxation of domestic manufacturing corporations in Massachusetts. gratis. J. M. Hallowell.
Machen, A. W. Treatise on the federal corporation tax law of 1909. $1.50.
Little, B. & Co.
Rumsey, J. S. On corporations. $6.30.
Banks & Co.

Cory C: Barney.
Birds of Illinois and Wisconsin. '10(F12) il. $4. Field Museum.
Birds of the Leeward Islands, Caribbean Sea. '09, [1910.] (F) 193+255 p. map, 8°, (Field Museum of Natural History pub., Ornithological ser.) 50 c. Field Museum.
Bibliography (2 p.).

COST.
Gillette, H. P., *and* Dana, R: T. Cost keeping and management engineering. $3.50. M. C. Clark.

COTTON.
Cook, A. F. Origin of Hindi cotton. (Add. Superintendent for price.) U. S., Supt. of Docs.

COURTS.
Smith, F. C. Court to court procedure with forms. $5.50; $5.75. Fiske & Co.

Covert-side courtship. Reeve, K. R. $1.50. Lippincott.

COW.
Ayrshire Breeders' Association. Ayrshire cow. [1910] (F) c. '09. 19 p. il. 16°, gratis. Ayrshire Breeders.

COWBIRD.
Grinnell, J. New cowbird of the genus *molothrus*. 5 c. Univ. of Cal.

Cox, W: T.
See Price, Overton Westfeldt.

Cragin, Edw. Bradford.
Essentials of gynecology, arranged in the form of questions and answers, prepared especially for students of medicine. 7th ed., thoroughly rev. by Fk. S. Mathews. '09, [1910.] (F) c. 9-232 p. il. 12°, (Saunders' question-compends.) $1. Saunders.

Craig, Gavin W.
Selected cases on water rights and irrigation law in California and western states. '10(F) c. O. $3. Bancroft-W.

Crane, Julia Ettie.
Music teacher's manual. 6th ed. '09, [1910.] (F) c. 140 p. 8°, pap., 75 c. J. E. Crane.

Crane, R. T.
Utility of all kinds of higher schooling; an investigation. '10(F19) O. $1. R. T. Crane.

Cranston, Leslie A.
On instructions to juries. In 3 v. '09, [1910.] (F) c. O. (Add. pubs. for price.) Flood.

Craw, G: Rockhill.
Roxana; social drama in three acts. '09, [1910.] (F) c. 123 p. 16°, 75 c. Sterling.

Crawford, Annie Maria.
Roses and rue. '10(F12) c. 12°, $1.50. Badger.

Crawford, T. D., rep.
See Arkansas. *Sup. ct.* Repts.

CRETE (*Island of*).
Hawes, C: H: *and* H. B. Crete, the forerunner of Greece. *75 c. net. Harper.

CRIMINAL LAW.
New York [State.] Criminal repts. v. 22. $5. W. C. Little.
United States commissioner's record of proceedings in criminal cases. $3.75. W. H. Anderson.

Crimson azaleas. Stackpole, H: D. †$1.50. Duffield.

Critical introduction to the New Testament. Peake, A. S: *75 c. net. Scribner.

CRITICISM.
De Quincey, T: Literary criticism. 90 c. Oxford Univ.

Cronk, Victor D.
Selection of business forms, incl. local precedents and official forms under the laws of Wisconsin and Minnesota, [etc.] '09, [1910.] (F) c. O. (Add. pubs. for price.) Flood.

Crookes, Sir W:
Diamonds. '10(F19) il. 16°, (Harper's lib. of living thought.) *75 c. net. Harper.

CROSS.
Morgan, G: C. Bible and the cross. *50 c. net. Revell.
Mortimer, A. G. In the light of the cross. *80 c. net. Whittaker.

Crossways (The). Martin, *Mrs.* H. R. †$1.50. Century Co.

Crowe, Sir Jos. Archer, and Cavalcaselle, Giovanni Battista.
New hist. of painting in Italy from the 2d to the 16th century. In 3 v. v. 3, The Florentine, Umbrian and Sienese schools of the 15th century. '10(F19) 8°, *$5 net. Dutton.

Crown theological lib. D. Putnam.
—Peters. Modern Christianity. **$1.50 net.

Crystalline structure and chemical constitution. Tutton, A. E: H. *$1.60 net. Macmillan.

CRYSTALLIZATION.
See Blood.

CRYSTALLOGRAPHY.
Tutton, A. E: H. Crystalline structure and chemical constitution. *$1.60 net. Macmillan.
Wadsworth, M. E: Crystallography. *$3 net. McVey.

Cults, customs and superstitions of India. Oman, J: C. **$3.50 net. Jacobs.

CULVERTS.
Tyrrell, H: G. Concrete bridges and culverts. $3. M. C. Clark.

Cumming, Rob. C., ed.
See New York (State.] Annot. consolidated laws.

Cummins, Eleanor A.
See Keith, Henrietta P.

Curtman, Wilhelm Jacob Georg.
Short stories for children; tr. from the German by Ida Curtman. '10(F12) c. O. 75 c. Curtman.

Curwood, Ja. Oliver.
Gold hunters. '10(F5) c. il. 12°, †$1.50.

Cushing, Harry Cooke, jr.
Standard wiring for electric light and power as adopted by the fire underwriters of the United States. [16th year, 1910. 16th ed.] '10(F19) c. il. tabs., 16°, $1. H. C. Cushing.

Dana, R: T.
See Gillette, Halbert Powers.

Daniels, C: Wilberforce, and Wilkinson, E.
Tropical medicine and hygiene. In 3 pts. pt. 1, Diseases due to protozoa. '10(F) il. 8°, **$3 net. Wood.

Daniels, F: Hamilton.
School drawing. '10(F5) c. il. 8°, $1.26. M. Bradley.

Dante Alighieri.
Quaestio de aqua et terra; ed. and tr. by C: Lancelot Shadwell. '10(F19) D. $1.50. Oxford Univ.

Dargan, Olive Tilford.
Lords and lovers and other dramas. 2d ed. '09, [1910.] (F) **$1.50 net. Scribner.

DARTMOUTH COLLEGE, Hanover, N. H.
White, J: Z. Dartmouth College case decision. 5 c. Timby.

Darton, F. J. Harvey.
Wonder book of birds and beasts. '09, [1910.] 403 p. il. 8°, (Fine art juveniles.) $1.50. Stokes.

Darton, Nelson Horatio.
Geology and underground waters of South Dakota. '09, [1910.] (F) 156 p. O. (U. S., Dept. of the Interior; U. S. Geolog. Survey bull.) pap. (Add. Superintendent for price.) U. S., Supt. of Docs.

Darwin, C: Rob.
Foundations of the origin of species; two essays written in 1842 and 1844; ed. by Fs. Darwin. '09, [1910.] (F) 8°, *$2.50 net. Putnam.

DARWIN, Charles Robert.
Baldwin, J. M. Darwin and the humanities. $1.50. Psychological Review.
Geilsie, *Sir* A. Charles Darwin as geologist. 75 c. Putnam.
Order of the proceedings at the Darwin celebration held at Cambridge, June 22 to 24, 1909; with sketch of Darwin's life. '09, [1910.] (F) il. pors. (Add. pubs. for price.) Putnam.

Dargan, Edn. Preston.
Hylas and other poems. '10(F12) c. D. bds,. $1. Badger.

Dash, Paul R., pseud.
Cook-ed-up Peary-odd-ical dictionary and who's hoot in the best Arctic circles. '10(F26) c. D. bds., *60 c. net. J: W. Luce.

Davidson, Gladys.
Stories from the operas; with short biographies of the composers. 3d ser. '10 (F19) pors. 12°, (Music lover's lib.) *$1.25 net. Lippincott.

Davies, Arth. Ernest.
Moral life; study in genetic ethics. '10 (F12) 8°, *$2 net. Psychological Review.

Davis, G. Howlett.
One hundred years of masonry in the Oranges, 1809-1909. [1910] (F) c. '09 139 p. 8°, $2. Chronicle Pub.

Davis, N: Darnell.
Notes on the hist. of the Jews in Barbados. '10(F5) 8°, $1. Bloch.

Davis, S: Ishbeyre.
Lyrics of the fields. '09, [1910.] (F) 206 p. por. 12°, $1. S: I. Davis.

Davis, W: Morris.
Geographical essays; ed. by Douglas Wilson Johnson. '10(F5) c. O. $2.75. Ginn.

Davison, Alvin.
Mammalian anatomy, with special reference to the cat. 2d ed., rev., with 114 il. '10 (F) 13+246 p. il. 8°, *$1.50 net. Blakiston.

Dawn by Galilee. Gordon, C: W: 35 c. Doran.

Dawson, Mrs. Belvidere Pauline Casey.
Evalena. '09, [1910.] (F) c. 35 p. il. por. 8°, 60 c. Cochrane.

Dawson, Coningsby W:, comp.
See Dawson, W: Ja., *comp.*

Dawson, W: Ja., D.D., and Coningsby W:, comps.
Great English short-story writers; with introd. essays. In 2 v. '10(F19) c. D. (Reader's lib.) ea., **$1 net. Harper.

Day in court. Wellman, F. L. **$2 net. Macmillan.

Daysman (The). '10(F19) c. D. $1.50. Cochrane.

Debaters' handbook ser. 12°, $1. H. W. Wilson.
—Fanning, *comp.* Selected articles on capital punishment.

De Bekker, Leander Jan.
Stokes' encyclop. of music and musicians. Rev. and enl. ed. '10(F) 6+753 p. 8°, *$3 net. Stokes.

DECLARATION OF INDEPENDENCE.
Connor, R: D. W. North Carolina's priority in the demand for a Declaration of Independence. 50 c. R. D. W. Connor.

Deering, Ja. H., ed.
See California. Political code.

Defoe, Dan.
Robinson Crusoe. '10(F5) il. in col. 12°, *$2 net. Macmillan.

Deep sea warriors. Lubbock, A. B. †$1.50. Dodd.

Deering, Ja. H., ed.
See California. General laws.

DELAWARE.
Smith, R. G. Brief acct. of the services rendered by the Second Regiment Delaware Volunteers in the War of the Rebellion. 50 c. Delaware Hist. Soc.

De Pratz, Claire.
Elizabeth Davenay. '09, [1910.] (F) $1.50. M. Kennerley.

De Quincey, T:
Literary criticism; ed. by Helen Darbishire. '09, [1910.] (F) 16°, (Oxford lib. of prose and poetry.) 90 c. Oxford Univ.

DES PLAINES VALLEY, Ill.
Goldthwait, J. W. Physical features of the Des Plaines Valley. (Add. University for price.) Univ. of Ill.

De Waters, Mrs. Lillian Stephenson.
Glad tidings. [1910] (F) c. '09. 307 p. 12°, $1.25. L. S. De Waters.

DIAGNOSIS.
Abrams, A. Diagnostic therapeutics. $5. Rebman.
Greene, C: L. Medical diagnosis. *$3.50 net. Blakiston.
Savill, T: D. System of clinical medicine dealing with the diagnosis, prognosis, and treatment of disease. *$7 net. Longmans.

DIAMONDS.
Crookes, *Sir* W: Diamonds. *75 c. net. Harper.

Dickert, Rev. T: Wilson.
Hist. of St. Stephen's Reformed Church, Reading, Pa., 1884-1909. '09, [1910.] (F) c. 12+17-392 p. il. pors. 12°, $1.25. T: W. Dickert.

Dickinson, Jacob McGavock.
Address to the graduating class of the United States Military Academy, West Point, N. Y., June 11, 1909. '09, [1910.] (F) c. 8 p. 8°. (Add. pubs. for price.) West Point.

DICTIONARIES.
See names of subjects.

DIET.
See Food.

Dill, Ja. B.
See New Jersey. Statute and case law of the state.

Dill, W: F.
See Pa. Constables' guide.

Direct and alternating currents. Bedell, F. *$2 net. Van Nostrand.

DISCOVERIES AND DISCOVERERS.
See Explorers.

DISEASES.
See Children;—*also* names of diseases.

Diserens, Paul.
See Breckenridge, Lester Paige.

DISTILLATION.
Normandy, F. Sea water distillation. *$2 net. Lippincott.

Distribution of gas. Hole, W. *$6 net. Spon.

District of Columbia. *Ct. of appeals.* Repts.; (C: Cowles Tucker.) v. 33. '10(F) c. O. shp., *$5 net. Lawyers' Co-op.

Dix, Beulah Marie.
Allison's lad, and other marital interludes; being six one-act dramas. '10(F19) D. **$1.35 net. Holt.

Doctors (The). Hubbard, E. $2. Roycrofters.

Dodgson, C: Lutwidge, ["Lewis Carroll."]
Alice's adventures in Wonderland. '09, [1910.] (F) il. 4°, $3. Nelson.

DOMESTIC ECONOMY.
Little helps for home-makers. $2. Chapple Pub.

DOMESTIC RELATIONS.
See Family.

Dominion of New Zealand. Douglas, *Sir* A. P. *$3 net. Little, B. & Co.

Donegal memories. Johnston, J. N. $2; $5. J. N. Johnston.

DONNELLY, Charles Francis.
Conway, K. E., *and* Cameron, M. W. Charles Francis Donnelly. (Priv. pr.) J. T. White & Co.

Dorr, Mrs. Julia Caroline Ripley.
Beyond the sunset; latest poems. '09, [1910.] (F) 9+94 p. 12°, *$1.25 net. Scribner.

Dorset, Marion.
Hog cholera. '09, [1910.] (F) 23 p. il. 8°, (U. S., Dept. of Agriculture, farmers' bull.) pap. (Add. Superintendent for price.) U. S., Supt. of Docs.

Dosia. Durand, *Mme.* A. M. C. F. 45 c. Heath.

Douglas, Sir Arth. Percy.
Dominion of New Zealand. '10(F19) il. fold. map, O. *$3 net. Little, B. & Co.

Dounce, Harry Esty.
Cliartho Philanders; very ancient idyll newly refurbished for another spring. '10(F19) c. 8°, pap., 25 c. G: W: Browning.

Down at Cross Timbers. McGeeney, P. S. $1. Angel Press.

Down at Stein's Pass. McGeeney, P. S. $1. Angel Press.

Dragendorff, G.
Plant analysis, qualitative and quantitative; tr. from the German by H: G. Greenish. '10(F19) tabs., O. (Anastatic reprint.) *$3.50 net. Stechert.

DRAMA AND DRAMATISTS.
Jebb, *Sir* R: C. Samson Agonistes and the Hellenic drama. 35 c. Oxford Univ.

DRAWING.
Daniels, F: H. School drawing. $1.20. M. Bradley.

Dresser, Horatio Willis.
Message to the well, and other essays and letters on the art of health. '10(F26) c. D. (Inner life ser.) **$1.25 net. Putnam.

DUCKS.
Nourse, H. A. Turkeys, ducks and geese. 50 c. Webb.

Duns, Mary Amelia.
Pract. care and feeding of children. 2d ed., rev. and enl. '09, [1910.] c. 150 p. por. 12°, $1.50. Chic. Med. Bk.

Durand, Mme. Alice Marie Céleste Fleury, ["Henry Gréville."]
Dosia; ouvrage couronné par L'Académie Française; with introd., notes and vocabulary by Thdr. E. Hamilton. '10(F12) c. S. (Heath's modern lang. ser.) 45 c. Heath.

Duret, Theodore.
Manet and the French impressionists; tr. by J. E. Crawford Flitch. '10(F19) 4°, *$3.75 net. Lippincott.

Durkee, Fk. W.
Experiments in general inorganic chemistry. 2d ed., rev. '10(F12) 50 c. Tufts Coll.

Dutt, W: Alfr.
Norfolk. '09, [1910.] (F) 8+156 p. 8°, (Cambridge county geographies.) *45 c. net. Putnam.
Suffolk. '09, [1910.] (F) 8°, (Cambridge county geographies.) *45 c. net. Putnam.

Dutton's miniature reference lib. 32°, padded leath., 50 c. Dutton.
—Villiers. Dict. of foreign and American literature.

Dutton's told to the children ser.; ed. by Louey Chisholm. il. 16°, *50 c. net. Dutton.
—Lang. Stories from Shakespeare.
—Bunyan. Pilgrim's progress.

Dweller on the borderland. Lanza, C., *Marquise.* $1.50. McVey

DYEING.
Knecht, E., *and others.* Manual of dyeing. 2 v. **$12 net. Lippincott.

Eadie, Andrew.
See Eadie, Rob.

Eadie, Rob. and Andrew.
Physiology and hygiene for young people. '09, [1910.] (F) c. 6+353 p. il. 12°, 65 c. Scribner.

Eagle lib. O. Brooklyn Eagle.
—Brooklyn Daily Eagle almanac, 1910. 50 c.

Earliest sources for the life of Jesus. Burkitt, F. C. **50 c. net. Houghton M.

Earls, M.
Chorister's Christmas eve; little play for the Christmas days, with a modern legend and the old Christmas carols. '10 (F) 62 p. 8°, pap., 25 c. Herder.

EASTER.
Spencer, C. B. Easter reflections. $1. Jennings.

Eckman, G: Peck, D.D.
Passion week sermons. [1910.] (F) c. 262 p. 12°, (Christian festivals ser.) $1. Jennings.

Eclectic readings. il. D. Am. Bk.
—Lucia. Stories of American discoverers for little Americans. 40 c.

Economic interpretation of history. Rogers, J. E. T. *$1.50 net. Putnam.

ECONOMICS.
See Political economy.

Economics of railway transport. Williams, S. C: *$1.25 net. Macmillan.

Edes, Marcia Josephine and S: Harcourt, comps.
Book of old Newport; old drawings and photographs of Newport, New Hampshire; embellished by Martin W. Nourse. '09, [1910.] (F) c. 53 p. il. f°, $1. M. J. Edes.

Edes, S: Harcourt, comp.
See Edes, Marcia Josephine, *comp.*

EDUCATION.
Binns, C: L., *and* Marsden, R. E. Principles of educational work. *$1.50 net. Dutton.
Conference for the Study of the Problems of Rural Life. 2d, Charlottesville, Va., 1909. Addresses del. at the Univ. of Va. summer school. (Add. pub. for price.) B. R. Payne.
Crane, R. T. Utility of all kinds of higher schooling. $1. R. T. Crane.
Kansas. *Committee on Course of Study.* Course of study for the common schools of Kansas. 10 c. Crane.

Educational meaning of manual arts and industries. Row, R. K. $1.25. Row, P. & Co.

Edwards, D: W:
Up the grade. '10(F19) c. il. 12°, $1.50. C. M. Clark.

Edwards, R: H:, ed.
Concentrated wealth. '10(F19) c. D. (Studies in American social conditions.) pap., 10 c. R: H: Edwards.

Edwards, W. S., D.D.
On the Mexican highlands. 2d ed. '10 (F) $1.50. Jennings.

Edwards, Ward Hampton.
Parts of speech; suggested definitions for a logical grammar of the English language. '09, [1910.] (F) 24 p. 8°, 25 c. W. H. Edwards.

Bibliography (2 p.).

EGGS.
See Poultry.

Eiesland, J: Arndt.
Advanced algebra for technical schools and colleges. '10(F26) c. il. 8°, $2. J: A. Eiesland.

Eifel, Aloysius J., tr.
See Jüngest, Antonie.

Ein nordischer held. Roth, R. 35 c. Am. Bk.

Elderton, Ethel M.
See Elderton, W. Palin.

Elderton, W. Palin and Ethel M.
Primer of statistics. '10(F19) il. 12°, *60 c. net. Macmillan.

ELECTRIC WIRES.
Cushing, H. C. Standard wiring for electric light and power as adopted by the fire underwriters of the United States. $1. H. C. Cushing, Jr.

ELECTRICAL ENGINEERING.
Electrical solicitor's handbook. [2d ed.;] editorial committee: Arth. Williams, chairman; Otis Allen Kenyon, Norman G. Meade, Adolph Hertz. '09, [1910.] (F) c. 3-282 p. il. 16°, $2. Nat. Elec.
Henderson, J: Electrotechnics. $1.20. Longmans.

ELECTRICITY.
Munro, J: Story of electricity. 92 c. S. S. McClure.

ELECTROTECHNICS.
See Electrical engineering.

ELECTRO-THERAPEUTICS.
See Medical electricity.

Elegy on the much-to-be-deplored death of that never-to-be-forgotten person, the Reverend Nathaniel Collins. Mather, C. $3. Baumgardt.

ELEKTRA (*opera*).
Hutcheson, E. Elektra; guide to the opera. *75 c. net. Schirmer.

Eliot, C: W:, ed.
See Harvard classics.

Elizabeth Davenay. De Pratz, C. $1.50. M. Kennerley.

Elizabethan people. Stephenson, H: T. **$2 net. Holt.

Ellington, W. S.
See Boyd, R. H.

Elliott, E: Graham.
Biographical story of the constitution; study of the growth of the American union. '10(F12) c. O. **$2 net. Putnam.

Elliott, J:
See New Jersey. Sales act.

Ellis Publishing Co. Student's guide to accompany the Ellis cabinet system of teaching bookkeeping and business practice. Rev. ed. '10(F19) c. forms, 4°, (Learning by doing ser.) $1.50. Ellis Pub.

Elshemus, L: Michael.
Companionship: [poems.] '10(F) 15 p. 8°, *$1.25 net. Dreamer's Press.

Emerson, Ralph Waldo.
Pocket Emerson; ed. by W. T. S. Sonnenschein. New ed. '09, [1910.] (F) 16°, (Wayfaring books.) leath., *$1.25 net. Dutton.
Wisdom of Emerson. '09, [1910.] (F) sq. 16°, (Wisdom ser.) *$1 net. Brentano's.

ENAMEL.
Grünwald, J. Enameling on iron and steel. *$2 net. Lippincott.

ENCYCLOPAEDIAS.
Holst, B. P., *and* Roark, R. N., *eds.* New Teachers' and pupils' cyclop. 5 v. $18.75. Holst.
Twentieth century household library. $3.50. Holman.

End of the game. Mayer, O. S. $1. Moods.

ENGINEERING.
Ball, W. V. Law affecting engineers. *$2 net. Van Nostrand.
Gillette, H. P., *and* Dana, R: T. Cost keeping and management engineering. $3.50. M. C. Clark.
Wakeman, W: H: Manual of steam engineering. gratis. N. Y. Belting and Packing.

ENGINEERS.
Shelford, F. Pioneering for engineers. $1.25. Spon.

ENGINES.
Grover, F: Modern gas and oil engines. $2. Spon.

ENGLAND.
Bradley, A. G. Rivers and streams of England. *$6 net. Macmillan.
Chapman, A. B. W. *and* M. W. Status of women under the English law. *75 c. net. Dutton.
Huish, M. B. Happy England. *$6 net. Macmillan.
Middlemore, J: T. The navy in the House of Commons. 50 c.; 30 c. Longmans.
Murphy, T: D. In unfamiliar England. $3; $7. L. C. Page.
Stephenson, H: T. Elizabethan people. **$2 net. Holt.
Welsford, J. W. W. Strength of England. *$1.75 net. Longmans.

English humorists. Thackeray, W: M. **25 c. net. Macmillan.

ENGLISH LANGUAGE.
Barré, F. T. English accentuation. 60 c. Kenedy.
Edwards, W. H. Parts of speech; suggested definitions for a logical grammar of the English language. 25 c. W. H. Edwards.
Wallach, *Mrs.* I. R. Second book in English for foreigners. 50 c. Silver.
White, T. W. Grammar for thinkers. 20 c. Tuft's Coll.

ENGLISH LITERATURE.
Baines, C. E. Short hist. of English literature. *$1 net. Longmans.
Marshall, H. E. Child's English literature. *$2.50 net. Stokes.
Ward, A. W:, *and* Waller, A. R., *eds.* Cambridge hist. of English literature. In 14 v. v. 4. **$2.50 net. Putnam.

ENGLISH POETRY.
See Poetry.

ENGRAVERS AND ENGRAVERS.
Holme, C:, *ed.* Old English colour-prints. *$3 net. Lane.

ENTERTAINMENTS.
Yendes, L. A., *and* Brown, W. F. A., *eds.* Entertainments for every occasion. $1.25. Hinds.

ENTOMOLOGY.
See Insects.

Ernst, Alfr.
The new flora of the volcanic island of Krakatau; tr. by A. C. Seward. '08, [1910.] (F) 74 p. il. map, 4°. (Add. pubs. for price.) Putnam.
Bibliography (2 p.).

Esarey, Sol H., rep.
See Indiana. *Sup. ct.* Repts.

Escapades of Condy Corrigan. Healy, C. 50 c. Soc. Divine Word.

Eshelman, H: Fk.
Lancaster County Indians; annals of the Susquehannocks and other Indian tribes of the Susquehanna territory from about the year 1500 to 1763, the date of their extinction. '10(F26) c. 8°, $2. H: F. Eshelman.

ESSAYS.
Bacon, F., *Lord.* Essays and Wisdom of the ancients. *40 c. net. Little, B. & Co.
Beerbohm, M. Yet again. *$1.50 net. Lane.
Conner, C: C. From nature to man. 75 c. Hampden Pub.
Joline, A. H. At the library table. $1.50. Badger.
Lamb, C: Essays of Elia.—Last essays of Elia. ea., *40 c. net. Little, B. & Co.
Manning, F. Scenes and portraits. *$1.75 net. Putnam.
Morley, C: London at prayer. *$2.50 net. Dutton.
Peacock, W., *comp.* Selected English essays. *40 c. net; *75 c. net. Oxford Univ.

Essays of Elia. *See* Lamb, C:

Essentials of descriptive geometry. Phillips, J. D: $1. Tracey, G. & Co.

ETHICS.
Davies, A. E. Moral life; study in genetic ethics. *$2 net. Psychological Review.
Hastings, J., *ed.* Encyclop. of religion and ethics. In 10 or 12 v. v. 2. $7; $9. (Sold in sets only.) Scribner.
King, H: C. Ethics of Jesus. **$1.50 net. Macmillan.

ETHNOLOGY.
Nelson, N. C. Shellmounds of the San Francisco Bay region. 50 c. Univ. of Cal.

Eunice Loyd. Moody, R. N. $1.50. F: L: Rowe.

Euripides.
Phœnissæ; ed. by A. C. Pearson. '09, [1910.] (F) 246 p. 8°, (Pitt Press ser.) *$1.25 net. Putnam.

EUROPE.
Vinogradoff, P. G. Roman law in mediæval Europe. *75 c. net. Harper.

Evalena. Dawson, *Mrs.* B. P. C. 60 c. Cochrane.

EVANGELICAL LUTHERAN CHURCH, Georgetown, D. C.
Waring, L. H. Hist. of the Evangelical Lutheran Church of Georgetown, D. C. 35 c. L. H. Waring.

Evans, Lawton Bryan.
Essential facts of American hist. '10(F5) c. il. pors. 12°, $1. B: H. Sanborn.

Evelina. *See* Arblay, *Mme.* Frances Burney d'.

Everybody's cat book. Champion, D. B. $2. D. B. Champion.

Everyman's lib.; ed. by Ernest Rhys. 16°, *35 c. net; *70 c. net. Dutton.

—Harvey. Anatomical disquisition on the motion of the heart and blood in animals.

EVIDENCE.

Camp, E. W., *ed.* Encyclop. of evidence. v. 14. $16. L. D. Powell.

Wigmore, J: H: Pocket code of the rules of evidence in trials at law. **$4 net. Little, B. & Co.

EVOLUTION.

Darwin, C: R. Foundations of the origin of species; two essays. *$2.50 net. Putnam.

Evolution of Italian sculpture. Balcarres, *Lord.* *$6 net. Dutton.

Ewing, Elbert W: Robinson.

Hist. and law of the Hayes-Tilden contest before the electoral commission, the Florida case, 1876-77. '10(F12) c. S. $1.50. Cobden.

EXPLORERS.

Lucia, R. Stories of American discoverers for little Americans. 40 c. Am. Bk.

Shaw, L. True hist. of some of the pioneers of Colorado. $1. L. Shaw.

Extraordinary adventures of Arsène Lupin. *See* Leblanc, Maurice.

EYE.

Beard, C: H. Ophthalmic surgery. $5. Blakiston.

Fairbairn, Andrew Martin, D.D.

Studies in religion and theology; the church; in idea and in history. '10(F12) O. *$3.50 net. Macmillan.

FAITH.

Inge, W. R. Faith and its psychology. *75 c. net. Scribner.

FAMILY.

Rabbino, B. Domestic Relations Court; plea for the preservation of the home. 25 c. Hebrew Standard.

Family books. D. Penn Pub. Co.

—Solis-Cohen. Family health. **$1 net.

Family health. Solis-Cohen, M. **$1 net. Penn Pub. Co.

Fanning, Clara Eliz., comp.

Selected articles on capital punishment. '10 (F26) 12°, (Debaters' hdbk. ser.) $1. H. W. Wilson.

Farley, Jos. Pearson.

Three rivers, the James, the Potomac, the Hudson; retrospect of peace and war. '10(F5) c. il. in col. O. *$2 net. Neale.

Farlow, Alfr.

Relation of government to the practice of Christian science. '10(F5) c. 8°, ea., 3 c.; per 100, $3. A. Farlow.

FARMS AND FARMING.

Steiner, H. L. How to keep farm accounts. $1. Steiner & Co.

Williams, W: K. Indiana farm laws with business forms and model business letters. $1.50. Rural Pub.

Farnham, H: P., rep.

See Lawyers' repts. annot.

FASTING.

Hazzard, L. B. Fasting for the cure of disease. $1. L. B. Hazzard.

Fatal barter. Watkinson, W: L. *$1 net. Revell.

Ferguson, J: W.

Way to win. '10(F5) c. D. $1.50. Neale.

FERTILIZERS.

Bowker, W: H. Plant food; its sources, conservation, preparation and application. 25 c.; pap., gratis. W: H. Bowker.

Minns, E: R. Barnyard manure, its value and uses. gratis. Sears Roebuck.

FICTION.

Chester, G: R. Art of short story writing. $3.50. Pub. Syndicate.

Dawson, W: J. *and* Coningsby W:, *comps.* Great English short-story writers. In 2 v. ea., **$1 net. Harper.

Gerwig, G: W: Art of the short story. *75 c. net. Percy Pub.

Field Museum of Natural History pubs. 8°. Field Museum.

—Cory. Birds of Leeward Islands, Caribbean Sea. (Ornithological ser.) 50 c.

—Millspaugh. Prænunciæ Bahamenses. (Botanical ser.) 50 c.

—Osgood. Peculiar bear from Alaska. (Zoological ser.) 50 c.

Fifty years in camp and field. Hitchcock, E. A. **$4 net. Putnam.

Fighting the Mill Creeks. Anderson, R. A. 50 c. Chico Record.

Fine art juveniles. il. 8°. Stokes.

—Darton. Wonder book of birds and beasts. $1.50.

FIREARMS.

Sawyer, C: W. Firearms in American hist. C: W. Sawyer.

FIRELESS COOKERY.

See Cookery.

Fireman's preparatory instruction. Baker, G: H: 3 v. $20. Railway Educ.

FIRST ENGLISH EVANGELICAL CHURCH, Pittsburgh, Pa.

Gongaware, G: J., *ed.* History of the First English Evangelical Lutheran Church in Pittsburgh. $1. First Eng. Evan. Luth. Ch.

First records of Marlborough, Mass. '09, [1910.] (F) 47 p. 8°, (Systematic history fund pubs.) pap., $1. F. P. Rice.

FISH AND FISHING.

Balch, T: W. La question des pêcheries de l'Atlantique. $1.25. Allen, L. & S.

Fisher, Jerome B., rep.

See New York [State.] *Sup. ct.* Repts.

Fitch, A. Norton.

New commercial law. 3d ed., rev. '10 (F) c. 262 p. O. (Williams & Rogers ser.) $1.05. Am. Bk.

Fitzhugh, T:

Sacred tripudium, the accentual and rhythmic norm of Italico-Romanic speech and verse. [2d ed.] '09, [1910.] c. 59 p. 8°, (Univ. of Va., bull. of the School of Latin.) 75 c. Anderson.

Five foot shelf. *See* Harvard classics.

FLIES.

Hine, J. S. Robberflies of the genus *Asilus.* 50 c. J. S. Hine.

Fletcher, J. W.
Poems of the nineteenth century. '10 (F19) c. por. D. 50 c. J. W. Fletcher.
Floridian sonnets. Venable, W: H: $1. Badger.

Flosser, Fk.
Brief hist. of the U. S. Soldiers' Home, Washington, D. C. '09, [1910.] (F) 11+5 p. 12°, pap., 25 c. H. B. Darling.
Flow of water. Schmeer, L: **$3 net. Van Nostrand.

Foley, Ja. W:
Verses; Sunshine and song. '09, [1910.] (F) c. 87 p. 4°. o. p. J. W: Foley.

FOOD.
Abel, *Mrs.* M. W. H. Care of food in the home. (Add. Superintendent for price.) U. S., Supt. of Docs.
Brown, *Mrs.* L. N. Scientific living for prolonging the term of human life. $1. Health-Culture.
Hall, W. S. Nutrition and dietetics. **$2 net. R. Appleton.
Footprints of the centuries. Greathart, G: A. $1. L. L. Greathart.

FORESTS AND FORESTRY.
Carter, E: E. Methods of increasing forest productivity. (Add. Superintendent for price.) U. S., Supt. of Docs.
Price, O. W., *and others.* Forests of the U. S.: their use. (Add. Superintendent for price.) U. S., Supt. of Docs.

FORMS.
See Business.

FORREST, Nathan Bedford.
Morton, J: W. Artillery of Nathan Bedford Forrest's cavalry. $2.50. Pub. Ho. of M. E. Ch., So.

Forsyth, P: Taylor, D.D.
Person and place of Jesus Christ. '09, [1910.] (F) 8°, 357 p. *$2 net. Pilgrim Press.

Fortier, Alcée, ed.
Louisiana; comprising sketches of countries, towns, events, institutions, persons; arranged in cyclop. form. In 2 v., with a supplementary volume of contemporary biography. '10(F12) c. por. 4°, $48. S. A. Brant.

Fortier, S:
Irrigation of alfalfa. '09, [1910.] (F) 48 p. il. tab., 8°, (U. S., Dept. of Agriculture; farmers' bull.) pap. (Add. Superintendent for price.) U. S., Supt. of Docs.
Fortune hunter. Vance, L. J. †$1.50. Dodd.

Foster, Rob. F:
Cab no. 44. '10(F5) c. D. †$1.25. Stokes.
Found in friendship's fields. **Parsons, L. B.,** *comp.* $1.25. L. B. Parsons.
Foundations of the origin of species. Darwin, C: R. *$2.50 net. Putnam.

FOUNDRIES.
Sharpe, T. Modern foundry practice. $8. Spon.

FOURTH OF JULY.
Moore, J. H. Our national beginnings. (Add. author for price.) J. H. Moore.
Franchise facts. Peters, J. W. S. $1. J. W. S. Peters.

FREEMASONRY.
Davis, G. H. One hundred years of masonry in the Oranges, 1809-1909. $2. Chronicle Pub.
Vail, C: H. Ancient mysteries and modern masonry. $1. Macoy Pub.

FREEVILLE, N. Y.
See George Junior Republic.

FRENCH LANGUAGE.
Clarke, C: C. Common difficulties in reading French. $1. W: R. Jenkins.
Durand, Mme. A. M. C. F. Dosia. 45 c. Heath.
Gay, A. G. Mon livre de petites histoires. $1. W: R. Jenkins.
Lewis, L. R. Vocab. of French words and idioms. 35 c. Tufts Coll.

FRENCH REVOLUTION.
Gosselin, L. L. T. Tribunal of the terror. *$3.50 net. Lippincott.
Fresh-air book. Müller, J. P. *85 c. net. Stokes.

Freud, Sigmund.
Selected papers on hysteria and other psychoneuroses; auth. tr. by A. A. Brill. '09, [1910.] (F) $2. Journal Nervous Disease.

FRIENDS (*Society of*).
Gummere, *Mrs.* A. M. Quaker in the forum. **$1.50 net. Winston.
From lotos to cherry blossom. Morrison, S. G. $1.50. Cochrane.
From nature to man. Conner, C: C. 75 c. Hampden Pub.
From the cup of silence. Huntington, H. M. G. $1. Putnam.

Fujiwara, Sadaiye, comp.
Hundred verses from old Japan; being a tr. of the Hyakunin-isshiu by W: N. Porter. '10(F19) il. S. (Oxford lib. of prose and poetry.) 90 c. Oxford Univ.

Fuld, Leonhard Felix.
Police administration; critical study of police organizations in the United States and abroad. '10(F5) c. il. tabs., pors. O. **$3 net. Putnam.

Fuller, Arth. Franklin.
A man and his neighbors. [1910.] (F) c. '09. il. pors. 8°, 35 c. Solar Lit.

FULLER'S OHIO BRIGADE.
See Ohio.

Fundamentals and requirements of health and disease. Powell, T: $5. Powell Pub.
Furnace of gold. Mighels, P. V. $1.20. FitzGerald.

FURNACES.
Morgan, J. J. Blast furnace practice. *75 c. net. Lippincott.

FURNITURE.
Hodgson, F: T: Pract. cabinet maker and furniture designer's assistant. $2. Drake.

FUTURE LIFE.
Gottschall, A. H. Visions of heaven and hell. 75 c. A. H. Gottschall.
Howatt, J. R. Next life; light on the worlds beyond. *$1 net. Revell.
Howells, W: D., *and others.* In after days. **$1.25 net. Harper.
Future of astronomy. Pickering, E: C: (Add. author for price.) E: C: Pickering.

GAINSBOROUGH, *Sir* Thomas.
Grieg, J. Gainsborough. *$15 net. Macmillan.

Galahad Jones. Adams, A. H. $1.50. Lane.

GAMBLING.
Nevill, R. Light come, light go. *$4.50 net. Macmillan.

GAME FOWL.
See Birds.

GAMES.
Yendes, L. A., *and* Broun, W. F. A., *eds.* Entertainments for every occasion. $1.25. Hinds.

Gammans, Harold Winsor.
Broken statue de Fontange; dramatic day. '10(F5) c. 16°, leath., 60 c.; pap., 40 c. Ruebush-E.

Garbett, Arth. Selwyn, comp.
Gallery of musical celebrites; collection of 70 portrait-biographies of the world's foremost composers, singers, pianists, violinists, organists and teachers who have lived during the last 200 years. '09, [1910.] (F) c. 143 p. pors. 8°, 75 c. T. Presser.

Garden of God. Brett, J. *$1.20 net. Longmans.

GARDENS AND GARDENING.
Verplanck, V. E. A year in my garden. $1. W: E. Verplanck.

Garforth, W. E.
Suggested rules for recovering coal mines after explosions and fires. '09, [1910.] (F) 71 p. il. 12°, *$1.50 net. Van Nostrand.

Garland, D: S., ed.
See Am. and Eng. annot. cases.—McKinney, W: M., *ed.*

GAS AND GAS-FITTING.
Gas Educational Fund, New York. Catechism of central station gas engineering in the United States. $5. Gas Educ. Fund.
Hole, W. Distribution of gas. *$6 net. Spon.
Latta, M. N-. American producer gas practice and industrial gas engineering. *$6 net. Van Nostrand.

Gas Educational Fund, New York. Catechism of central station gas engineering in the United States; comp. from the questions and answers sent out to the practical class. Trustees Gas Educational Fund. '10(F5) c. il. 8°, $5. Gas Educ. Fund.

GAS ENGINE.
See Engines.

GAS TURBINES.
See Turbines.

Gateway to Shakespeare. '09, [1910.] (F) il. 4°, $2. Nelson.

Gay, Agnes Godfrey.
Mon livre de petites histoires. '10(F19) c. il. O. bds., $1. W: R. Jenkins.

Gearhart, G: Adelbert.
Footprints of the centuries. '09, [1910.] (F) 64 p. por. 12°, $1. L. L. Gearhart.

GEESE.
See Goose.

Geikie, Sir Archibald.
Charles Darwin as geologist; Rede lecture given at the Darwin Centennial Commemoration on June 24, 1909. '09, [1910.] (F) 91 p. 16°, 75 c. Putnam.

GENEALOGIES.
Babcock, W: E., *comp.* Hess-Higbee genealogy. $2. W: E. Babcock.
Chaffin, W: L. Biographical hist. of Robert Randall and his descendants. *$5 net. Grafton Press.
Johnson, A. V. V. Gimm family. (Add. pubs. for price.) Gillespie & P.
Moffat, R. B. Moffat genealogies. (Priv. pr.) R. B. Moffat.
Moon, R. C. Morris family of Philadelphia. 3 v. $20. R. C. Moon.
Nicholls, W. Sergeant Francis Nicholls of Stratford, Ct., 1639, and the descendants of his son, Caleb Nicholls. $5. Grafton Press.
Risley, E. H. Risley family hist. $5. Grafton Press.
Sutliff, S: M. Hist. of the American and puritanical family of Sutliff or Sutliffe. $2. S: M. Sutliff.
Terrell, E. H. Further genealog. notes on the Tyrrell-Terrell family of Va. (Priv. pr.) E. H. Terrell.
White, J: B. Geneal. of the descendants of Thomas Gleason of Watertown, Mass. $7.50. Nichols Print.
Wright, C: W. Wright ancestry of Caroline, Dorchester, Somerset and Wicomico counties. *$2.25 net. C: W. Wright.
Wright, *Mrs.* E. F. R. Reed-Read lineage; Captain John Reed of Providence, R. I., and Norwalk, Ct., and his descendants through his sons, John and Thomas. $10. Mattatuck Press.
Zartman, R. C. Zartman family. $1.50. Lyon & A.

GENERATIVE ORGANS.
Gilchrist, T: C. Outline of skin diseases. $1.25. Students' Bk.

GENETIC ETHICS.
See Ethics.

GENITO-URINARY DISEASES.
See Generative organs.

Geographical essays. Davis, W: M. $2.75. Ginn.

GEOGRAPHY.
Davis, W: M. Geographical essays. $2.75. Ginn.

GEOLOGY.
Hillebrand, W: F., *and* Schaller, W. T. Mercury minerals from Terlingua. (Add. Superintendent for price.) U. S., Supt. of Docs.
Merriam, J: C. Skull and dentition of a primitive ichthyosaurian from the middle Triassic. 10 c. Univ. of Cal.

GEOMETRY.
Phillips, J. D:, *and* Millar, A. V. Essentials of descriptive geometry. $1. Tracy, G. & Co.
Scott, C. A. Introductory acct. of certain modern ideas and methods in plain analytical geometry. *$2.50 net; *$3 net. Macmillan.

George, W: Reuben.
Junior Republic, its hist. and ideals; with introd. by T: M. Osborne. '10(F10) c. il. por. facsims., D. **$1.50 net. Appleton.

GEORGE JUNIOR REPUBLIC, Freeville, N. Y.
George, W: R. Junior Republic. **$1.50 net. Appleton.

GEORGETOWN, D. C.
See Evangelical Lutheran Church.

GERMAN LANGUAGE.
Heyse, P. J. L. Anfang und ende. 35 c. Ginn.
Kellogg, R. J. German verb blank. 35 c. Ginn.
Roth, R. Ein nordischer held. 35 c. Am. Bk.
Schiller, J. C. F. v. Jungfrau von Orleans. 70 c. Ginn.

GERMANY.
Atkinson, C. T: Hist. of Germany, 1715-1815. *$4 net. Jacobs.
Baedeker, K. Northern Germany as far as the Bavarian and Austrian frontiers. *$2.40 net. Scribner.

Gerson, Oscar.
Our colonial hist. from the discovery of America to the close of the Revolution. '10(F5) c. il. maps, 12°, 50 c. Hinds.

Gerwig, G: W:
Art of the short story. '10(F12) S. *75 c. net. Percy Pub.
Gettysburg address. *See* Lambert, W: H.

Gibbs, Josiah Fs.
Lights and shadows of Mormonism. [1910.] (F) c. '09. 53 p. il. pors. 8°, $1.25. Salt Lake Trib.

Gibbs, Philip H.
King's favorite: the love story of Robert Carr and Lady Essex. '09, [1910.] (F) 446 p. il. 8°, *$4 net. Jacobs.

Gilbert, Fk. B., ed.
See New York [State.] Annot. consolidated laws.

Gilchrist, T: Caspar.
Outline of skin diseases, prepared for the use of students at the Johns Hopkins Medical School, Baltimore. '10(F) c. 18+16 p. il. 12°, $1.25. Students' Bk.

Gill, C: G., rep.
See Louisiana. *Sup. ct.* Repts.

Gillette, Halbert Powers, and Dana, R: T.
Cost keeping and management engineering; treatise for engineers, contractors and superintendents engaged in the management of engineering construction. '10 (F19) c. il. forms, 8°, $3.50. M. C. Clark.

Gillilan, Strickland W.
Including Finnigan. '10(F12) c. D. $1. Forbes.

GIMM FAMILY.
See Genealogies: Johnson, A. V. V.

Ginn's international modern language ser. D. Ginn.
—Heyse. Anfang und ende. 35 c.
—Schiller. Jungfrau von Orleans. 70 c.

GIRLS.
Latimer, C. W. Girl and woman. **$2 net. Appleton.
Paret, A. P., *ed.* Harper's handy book for girls. $1.75. Harper.

Gissing, F. T.
Commercial peat, its uses and its possibilities. '10(F19) 8°, *$2 net. Lippincott.

Glad tidings. De Waters, *Mrs.* L. S. $1.25. L. S. De Waters.

GLEASON FAMILY.
See White, J: B.

Go forth and find. Pittman, *Mrs.* H. D. $1.50. Badger.

GOD.
Nichols, G. P. Preciousness of God's thoughts. *$1.25 net. Revell.

Gold hunters. Curwood, J. O. †$1.50. Bobbs-M.

Golden, Rev. Meletios, ed.
Conversion of a high priest into a Christian worker. '09, [1910.] (F) c. 15+17-144 p. il. pors. 8°, $1. M. Golden.

Goldschmidt, Rudolf.
Alternating current commutator motor and The leakage of induction motors. In 1 v. '09, [1910.] (F) 220 p. il. 8°, *$3 net. Van Nostrand.

Goldthwait, Ja. Wa.
Physical features of the Des Plaines Valley. '09, [1910.] (F) 10+103 p. il. maps, 8°. (Illinois, State Geological Survey bull.) pap. (Add. Univ. for price.) Univ. of Ill.

Gongaware, G: J., ed.
History of the First English Evangelical Lutheran church in Pittsburgh, 1837-1909. '09, [1910.] (F) c. 13+230 p. il. pors. plan, 8°, $1. First Eng. Evan. Luth. Ch.

Good, D. Clare, ed.
See Constables' guide.

Goodnow, Eliz.
The market for souls. '10(F) c. 155 p. D. *$1.25 net. M. Kennerley.

Goodyear, Lloyd E.
Progressive business accounting; elem. course in bookkeeping practice, forms and usages for commercial schools and individual reference. '10(F26) c. forms, 4°, $2. Waterloo.

GOOSE.
Nourse, H. A. Turkeys, ducks and geese. 50 c. Webb.

Gordon, C: W:, ["Ralph Connor."]
Dawn by Galilee; story of the Christ. '10 (F12) c. col. il. 12°, 35 c. Doran.

Gore, C:, D.D.
Orders and unity. '10(F19) 12°, *$1.35 net. Dutton.

Gospel of good health. Brown, C: R. *75 c. net; *35 c. net. Pilgrim Press.

GOSPELS.
See Bible.

Gosselin, Louis Léon Théodore, ["G. Lenotre."]
Tribunal of the terror; study of Paris in 1793-1795; from the French by F: Lees. '10(F19) il. facsim., pors. 8°, *$3.50 net. Lippincott.

Gottschall, Amos H.
Abolished rites; or, spiritual, not ceremonial worship. 8th ed. '10(F26) c. 16°, 75 c. A. H. Gottschall.
—, **comp.** Visions of heaven and hell; what men and women claim to have seen in the world beyond; gleaned from various works. '10(F26) c. 16°, 75 c. A. H. Gottschall.

Gould, G: Milbry.
Pocket medical dict.; giving the pronunciation and definition of the principal words used in medicine and the collateral sciences. 5th ed. '09, [1910.] (F) 7+9-863 p. 16°, leath., *$1 net; thumb index, *$1.25 net. Blakiston.

Gould, W. Reid.
Greater New York and state lawyers' diary for 1910. '10(F) c. S. $1. W. R. Gould.

Grafton, Bp. C: Chapman.
Christian and Catholic. [3d ed.] '10 (F19) c. D. **$1.50 net. Longmans.
Journey Godward of Doulos Iesou Christou, (a servant of Jesus Christ.) '10 (F19) il. pors. O. $2.50. Young Churchman.

GRAMMAR.
See names of languages.

Grandmother's favorite ser. 6 v. [1910.] (F) il. 12°, ea., 75 c. Dutton.
Contents: Birthday present, retold by Olive Allen; Fairchild family, retold by Jeanie Lang; Margot and the goldfish, retold by Amy Steedman; Holiday House, retold by Olive Allen; Apple pie, retold by Amy Steedman.

Gray, T:
Poems published in 1768. '10(F19) S. (Oxford lib. of prose and poetry.) 90 c. Oxford Univ.

Great and greater Britain. Barker, J. E. *$3 net. Dutton.

GREAT BRITAIN.
Barker, J. E. Great and greater Britain. *$3 net. Dutton.
Herbertson, A. J., *and* Jowett, L., *eds.* British Isles; descriptive geography. *75 c. net. Macmillan.
Millais, J: G. Natural hist. of British game birds. *$60 net. Longmans.
Wilkinson, H: S. Britain at bay. *$1.50 net. Putnam.

Great English short-story writers. Dawson, W: J., *comp.* 2 v. ea., **$1 net. Harper.

Greater America. Paine, R. D. *$1.50 net. McClurg.

GREEK LANGUAGE.
Thackeray, H: S. Grammar of the Old Testament in Greek. v. 1. *$2.75 net. Putnam.

GREEN, Samuel Swett.
Coombs, Z. W. Samuel Swett Green, Worcester Lib., 1871-1909. (Add. Lib. for price.) Worcester Pub. Lib.

Green leaves from life's garden. Hinman, L. $1. Badger.

Greene, C: Lyman.
Medical diagnosis; manual for students and practitioners. 3d ed., rev. '10(F) c. 19+725 p. il. diagrs., 12°, (Leather bound ser. of medical manuals.) leath., *$3.50 net. Blakiston.

Greene, H. Noyes, ed.
See Am. and Eng. annot. cases.

Greer, Jos. H.
Social evil; its cause, effect and cure. '10 (F19) c. 12°, 50 c. J. H. Greer.

Gregory, R: Arman, and Hadley, H: E.
Class book of physics. '10(F19) il. 12°, *$1 net. Macmillan.

"Gréville, Henry," pseud.
See Durand, *Mme.* Alice Marie Céleste Fleury.

Grieg, Ja.
Gainsborough. '10(F19) col. il. 8°, *$15 net. Macmillan.

Grier, Ja. Alex.
Pastoral homilies delivered as commencement addresses to the graduating classes of the Allegheny Theological Seminary; introd. by J: McNaugher. '10(F19) c. por. 12°, $1. Un. Presb. Bd.

Grinnell, Jos.
New cowbird of the genus *molothrus;* with note on the probable genetic relationships of the North American forms. '09, [1910.] (F) 275-281 p. Q. (Univ. of Cal. pubs.; Zoology.) pap., 5 c. Univ. of Cal.

Grover, F:
Modern gas and oil engine. 5th ed. '09, [1910.] (F) 12°, $2. Spon.

Growing church. McAfee, C. B. *50 c. net. Northfield Press.

Grünwald, Julius.
Enamelling on iron and steel. '10(F19) 8°, *$2 net. Lippincott.

GUIDE BOOKS.
See names of countries.

Gulick, Sidney L. and E: L.
Outline studies of the growth of the kingdom of God. '09, [1910.] (F) 300 p. *50 c. net. Pilgrim Press.

Gummere, Mrs. Amelia Mott.
Quaker in the forum. '10(F26) c. il. O. **$1.50 net. Winston.

Gunn, Rob. Alex.
Bruce Douglas, a man of the people. '10 (F5) c. por. 12°, $1. Mayhew.

Gwynn, Stephen Lucius.
Robert Emmet; historical romance. '10 (F19) 12°, *$1.50 net. Macmillan.

GYMNASTICS AND PHYSICAL CULTURE.
Bowen, W. P. Teaching of elem. school gymnastics. $1. Bassette.

GYNECOLOGY.
Cragin, E. B. Essentials of gynecology. $1. Saunders.

Hadley, H: E.
See Gregory, R: A.

HAGUE PEACE CONFERENCE.
Choate, J. H., *and others.* American addresses at the Second Hague Peace Conference. $1.50. Ginn.

Hale, G: Ellery, and Adams, Wa. Sidney.
Photography of the "flash" spectrum without an eclipse. [1910.] (F) il. 4°, (Contributions from the Mount Wilson Solar Observatory.) (Add. pubs. for price.) Carnegie.

Halfyard, S: Follet.
Spiritual basis of man and nature. [1910.] (F) c. 252 p. 12°, $1. Jennings.

Hall, Clarence.
See Munroe, C: E.

HALL, James.
James, D. L. Judge James Hall; literary pioneer of the Middle West. (Add. pubs. for price.) Heer.

Hall, T: Cuming, D.D.
Social solutions in the light of Christian ethics. '10(F19) c. D. *$1.50 net. Eaton & M.

Hall, Winfield Scott, M.D.
Nutrition and dietetics; manual for students of medicine, for trained nurses, and for dietetians in hospitals and other institutions. '10(F5) c. il. O. **$2 net. Appleton.

Halliburton, W: Dobinson.
Essentials of chemical physiology, for the use of students. '09, [1910.] (F) 11+280 p. figs. O. $1.50. Longmans.

Hallowell, Ja. Mott.
Taxation of domestic manufacturing corporations in Massachusetts; rept. to the Mass. Manufacturers' Association to investigate the subject of the taxation of domestic manufacturing industries in Massachusetts. [1910.] (F) 61 p. 8°, gratis. J. M. Hallowell.

Hamer, Sam Field.
Magic wand. '09, [1910.] (F) col. il. 4°, $1. Estes.
Peter Pink-eye. '09, [1910.] (F) col. il. 12°, 75 c. Estes.
Princess and the dragon. '09, [1910.] (F) col. il. 4°, $1. Estes.
Wonderful isles. '09, [1910.] (F) col. il. 4°, $1.25. Estes.

HAMILTON, Alexander.
Oliver, F: S. Alexander Hamilton. *75 c. net; *$1.25 net; *$2.50 net. Putnam.

Hamilton, C: Hadley.
Chart of the law of automobiles. '10(F26) c. fold. chart, 16°, $1. C: H. Hamilton.

Hancock, Harrie Irving.
Motor Boat Club in Florida; or, laying the ghost of Alligator Swamp. '10(F19) c. il. 12°, †$1. Altemus.
Motor Boat Club at the Golden Gate; or, a thrilling capture in the great fog. '10 (F19) c. il. 12°, †$1. Altemus.

HAND.
Kroeger, E. R. Hand expansions and contractions. $1.25. Ditson.

Happy England. Huish, M. B. *$6 net. Macmillan.

Happy Sunday hours. *See* Bible.

Harbottle, T: Benfield.
Dict. of Latin quotations. '10(F19) 12°, *$1 net. Macmillan.

HARDANGER NEEDLEWORK.
See Needlework.

Hardcastle, Ella.
See Knight, C: R.

HARDY, Dudley.
Johnson, A. E. Dudley Hardy, R.I., R.M.S. *$1.75 net. Macmillan.

Harlow, W. E.
Mental and moral therapeutics. '10(F19) c. por. 8°, $1.50. W. E. Harlow.

HARMONY.
Van Der Velpen, J. B. H. Harmony and thorough bass. In 2 v. v. 1. C. F. Summy Co.

Harper's handy book for girls. Paret, A. P., *ed.* $1.75. Harper.

HARPER'S FERRY, W. Va.
See Brown, John.

Harper's lib. of living thought. S. *75 c. net. Harper.
—Crookes. Diamonds.
—Hawes. Crete.
—Vinogradoff. Roman law in mediæval Europe.

Harris, Rev. W: Shuler.
Sparks of truth; or, living truth in full flames. '10(F) c. '09. 304 p. il. 8°, $1. Minter.

Harrison, Mrs. Eliz.
Misunderstood children; sketches taken from life. '10(F19) D. $1.25. Central Pub.

Harrod, S: Glenn.
Latin terms of endearment and of family relationship; lexicographical study based on v. VI of the Corpus inscriptorum Latinarum. '10(F19) O. pap., 75 c. Princeton Univ.

Hartpence, J: A., comp.
See New Jersey lawyers' diary.

Harvard classics; ed. by C: W Eliot. In 50 v. v. 1-23. '10(F) c. il. pors. facsims., 8°, subs., $100; ¾ mor., $195; mor., $345. Collier.

Contents: [v. 1,] Æschylus, Sophocles, Euripides and Aristophanes; nine Greek dramas; by E. D. A. Morshead, E. M. Plumptre, Gilbert Murray and B. B. Rogers. [v. 2,] Arabian nights; stories from the Thousand and one nights; tr. by E. W. Lane. [v. 3,] St. Augustine and Thomas à Kempis; Confessions of St. Augustine and The imitation of Christ, by Thomas à Kempis. [v. 4,] Bacon, Francis, *Lord*, Milton, J., and Browne, *Sir* T:; Essays civil and moral and The new Atlantis by Bacon; Areopagitica and Tractate on education, by John Milton; Religio medici, by Sir Thomas Browne. [v. 5,] Burke, Edmund, On taste; On the sublime and beautiful; Reflections on the French Revolution; Letter to a noble lord. [v. 6,] Burns, Rob. Poems and songs. [v. 7,] Cicero, Marcus Tullius *and* Plinius Caecilius Secundus, Gaius. Letters of Cicero; with his treatises on friendship and old age, and letters of Gaius Plinius Caecilius Secundis. [v. 8,] Dana, R: H: Two years before the mast and Twenty years after. [v. 9,] Dante Alighieri. Divine comedy. [v. 10,] Darwin, C: Rob. Origin of species. [v. 11,] Darwin, C: Rob. Voyage of the Beagle. [v. 12,] Emerson, Ralph Waldo. Essays and English traits. [v. 13,] English essays from Sir Philip Sidney to Macaulay. [v. 14,] Folk-lore and fable: Æson, Grimm, Andersen. [v. 15,] Franklin, B:, Woolman, J:, *and* Penn, W: Autobiography of Franklin; Journal of John Woolman; Fruits of solitude, by Penn. [v. 16,] Goethe, Johann W. von, *and* Marlowe, Christopher. Faust, pt. 1, Egmont, Hermann and Dorothea, by Goethe; Doctor Faustus, by Marlowe. [v. 17,] Homer. Odyssey; tr. by S. H. Butcher and A. Lang. [v. 18,] Manzoni, Alessandro. I promessi sposi (The betrothed). [v. 19,] Mill, J: Stuart, *and* Carlyle, T: Autobiography; Essay on liberty, by Mill; Characteristics, Inaugural address, Essay on Scott, by Carlyle. [v. 20,] Milton, J: Complete poems. [v. 21,] Modern English drama: Dryden, Sheridan, Goldsmith, Shelley, Browning, Byron. [v. 22,] Plato, Epictetus, *and* Antoninus, Marcus Aurelius. Apology, Phædo, and Crito of Plato; Golden sayings of Epictetus; Meditations of Marcus Aurelius. [v. 23,] Smith, Adam. Inquiry into the nature and causes of the wealth of nations.

Harvey, Lula Martha.
Priscilla Irish crochetbook; collection of new and original designs with stitches and lessons for working. '10(F26) c. il. 4°, 25 c. Priscilla.

Harvey, W:
Anatomical disquisition on the motion of the heart and blood in animals; tr. from the Latin by Rob. Willis, [with introd. by E. A. Parkyn.] [1910.] (F) 30+239 p. 16°, (Everyman's lib.) *35 c net; leath., *70 c. net. Dutton.

Harvey-Jellie, Mrs.
Into the sunshine. '09, [1910.] (F) 200 p. 12°, $1. Northfield Press.

Hastings, Ja., D.D., ed.
Encyclop. of religion and ethics. In 10 or 12 v. v. 2. '10(F12) 8°, subs., per v., $7; hf. mor., $9. (Sold in sets only.) Scribner.

Hauenstein, Minnie Ferris.
Songs from the silence. '09, [1910.] (F) c. 11-111 p. 8°, $1.25. M. F. Hauenstein.

Hawes, C: H: and Harriet Boyd.
Crete, the forerunner of Greece; with preface by Arth. J. Evans. '10(F19) il. map, plans, 16°, (Harper's lib. of living thought.) *75 c. net. Harper.

Hawes, Harriet Boyd.
See Hawes, C: H:

HAYES-TILDEN CONTEST.
Ewing, E. W: R. Hist. and law of the Hayes-Tilden contest. $3. . Cobden.

Hayward, Roland.
Classification of the families of the *Coleoptera* of America, north of Mexico. '09, [1910.] (F) 37 p. 8°, 50 c. Am. Entomol.

Hazzard, Linda Burfield.
Fasting for the cure of disease. '08, [1910.] (F) 11-179 p. 12°, $1. L. B. Hazzard.

Heald's Pitman-Graham shorthand. Barnes, L. E. $1.25. E: P. Heald.

Health and longevity. Richardson, J. G. $12. Stanley Inst.

Healthful spirit. Bate, H. N. *90 c. net. Longmans.

Healy, Cahir.
Escapades of Condy Corrigan; amusing series of Irish fireside stories. '10(F) c. 9-172 p. il. 12°, 50 c. Soc. Divine Word.

Hearne, R. P.
Airships in peace and war; being the 2d ed. of "Aerial warfare"; with 7 new chapters; with introd. by Sir Hiram Maxim. '10(F12) O. *$3.50 net. Lane.

HEART.
Harvey, W: Anatomical disquisition on the motion of the heart and blood in animals. *35 c. net; *70 c. net. Dutton.

HEAT.
Stewart, R. W. Elem. text-book of physics. pt. 4, Heat. *$1.50 net. Lippincott.

Heath's modern language ser. S. Heath.
—Durand. Dosia. 45 c.
—Racine. Phèdre. 30 c.

HEAVEN.
Walpole, G: H: S. Kingdom of heaven; what it is and how we enter it. *$1 net. Dutton.

Heavenly pilgrim. Pierce, D: R. $1. D: R. Pierce.

Hebrew beginnings. *See* Stebbins, *Mrs.* E. W. H., *and* Saunderson, H: H.

HEBREW BOOKS.
See Printers and printing.

Hebrew history. *See* Stebbins, *Mrs.* E. W. H., *and* Saunderson, H: H.

Hecker, Eug. Arth.
Teaching of Latin in secondary schools. '10(F19) c. D. 80 c. Schoenhof.

Heine, Heinrich.
Several poems; tr. by F. K. Ball. '09, [1910.] (F) c. 32 p. 16°, pap., *25 c. net. W: B. Clarke.

Helderberg harmonies. Merritt, *Mrs.* M. I. L. $1.25. M. I. L. Merritt.

Heliocentric astrology. Merton, H. W. $1.50. McKay.

Hellman, G: Sidney.
The Hudson and other poems. '09, [1910.] (F) c. 9+144 p. 12°, $1.50. Putnam.

Helm, W: H:
Jane Austen and her country-house comedy. '10(F19) por. facsim., O. *$3.50 net. Lane.

HEMOGLOBINS.
See Blood.

Henderson, Ja. Darlington MacNary.
Oak amongst the pines and other poems. '10(F19) c. D. $1.50. Badger.

Henderson, J:
Electrotechnics. '10(F5) D. (Physical and electrical engineering lab'y manuals.) $1.20. Longmans.

HENEY, Francis Joseph.
Calhoun, P. Some facts regarding Francis J. Heney, Esq. gratis. United R. R. of S. F.

Henrich, Harrison Crockett.
Types of California beauties; photographic reproductions of sepia drawings. '10 (F26) c. il. 4°, $50. H. Heywood.

Herbertson, Andrew J., and Jowett, Lettice, eds.
British Isles; descriptive geography from orig. sources. '10(F19) il. 12°, *75 c. net. Macmillan.

Heron, W. W.
See Texas. Supp. to Sayles' annot. civil statutes.

Herrick, S:
Manual of the U. S. Homestead and other public land laws. '09, [1910.] (F) 227 p. D. pap., 25 c. A. Harriman.

HESS FAMILY.
See Genealogies: Babcock, W: E.

Heyse, Paul Johann Ludwig.
Anfang und ende; ed., with introd., notes, exercises, and vocab., by A. Busse. '10 (F5) c. por. S. (International modern language ser.) 35 c. Ginn.

Highways of success. Macmurray, T: J. $1. Progress Co.

HIGSBEE FAMILY.
See Genealogies: Babcock, W: E.

Hill, F: Trevor.
On the trail of Washington: narrative hist. of Washington's boyhood and manhood, based on his own writings, authentic documents and other authoritative information. '10(F12) c. il. O. (National holiday ser.) **$1.50 net. Appleton.

Hill, Ja. J.
Address del. before the Farmers' National Congress, Madison, Wis., Sept. 24, 1908. '10(F) 22 p. 8°, gratis. Farmers' Nat.

Hill, Vernon.
Arcadian calendar; 12 designs descriptive of the months. '10(F19) f°, *$1.50 net. Lane.

Hillebrand, W: Fs., and Schaller, W. T.
Mercury minerals from Terlingua, Tex. '09, [1910.] 174 p. il. figs., tabs., O. (U. S., Dept. of the Interior, U. S. Geolog. Survey bull.) pap. (Add. Superintendent for price.) U. S., Supt. of Docs.

HINDI COTTON.
See Cotton.

Hindle, E:
Life hist. of *trypanosoma dimorphon*, Dutton & Todd. '10(F) 127-144 p. pls. figs. Q. (University of California pubs., Zoology.) pap., 50 c. Univ. of Cal.

Hindu-Yogi science of breath. Atkinson, W: W. 75 c.; 50 c. Yogi Pub.

Hine, Ja. Stewart.
Robberflies of the genus *Asilus*. '10(F) 136-170 p. il. 4°, (Ohio State University; contributions from the Department of Zoology and Entomology.) pap., 50 c. J. S. Hine.

Hinman, Lilian.
Green leaves from life's garden. '10(F12) c. 12°, $1. Badger.

HISTORY.
Rogers, J. E. T. Economic interpretation of history. *$1.50 net. Putnam.

Hitchcock, Ethan Allen.
Fifty years in camp and field; diary; ed. by W. A. Croffut. '10(F5) c. por. O. **$4 net. Putnam.

Hitherto untold. Anderson, G. $1. Cochrane.

HOBART, Garret Augustus.
Magie, D: Life of Garret Augustus Hobart, twenty-fourth Vice-President of the United States. **$2.50 net. Putnam.

Hoblyn, R: D.
Dict. of terms used in medicine and the collateral sciences. 14th ed., rev. throughout, with numerous additions by J: A. P. Price. '09, [1910.] (F) 12+ 868 p. 12°, *$3 net. Macmillan.

Hodgson, F: T:
Pract. cabinet maker and furniture designer's assistant; with essays on hist. of furniture, taste in design, color and materials; with full explan. of the canons of good taste in furniture. '10(F26) c. il. 12°, $2. Drake.

Hodgson, W: Hope.
Carnacki, the ghost finder, and a poem. '10(F26) c. 8°, 25 c. P. R. Reynolds.

Hodson, F., ed.
Broad lines in science teaching; with introd. by M. E. Sadler. '10(F19) O. *$1.25 net. Macmillan.

HOG.
Dorset, M. Hog cholera. (Add. Superintendent for price.) U. S., Supt. of Docs.

Hogarth, W:
Marriage à la mode; (7 plates and letterpress.] '10(F19) il. f°. (Add. pubs. for price.) Dutton.

Hole, Wa.
Distribution of gas. '08, [1910.] (F) il. 8°, price changed from *$5 net to *$6 net. Spon.

Hollis, H. P.
Chats about astronomy. '10(F19) 12°, *$1.25 net. Lippincott.

Holme, C:, ed.
Old English colour-prints; text by Malcolm C: Salaman; [special winter number of the *International Studio*.] '10 (F12) col. il. Q. pap., *$3 net. Lane.

Holst, Bernhart Paul, and Roark, Ruric Nevel, eds.
New Teachers' and pupils' cyclop.; reference lib. of hist., geography, biography, literature, economics, civics, arts, sciences, discoveries and inventions. 5 v. '10(F26) c. il. pors. maps, 4°, $18.75. Holst.

HOLY WEEK.
Eckman, G: P. Passion week sermons. $1. Jennings.

HOME.
See Domestic economy.

HOMESTEAD LAW.
See Land.

HOMILETICS.
See Sermons.

Horace, [Quintus Horatius Flaccus.]
Saturarum, liber II.; ed. by Ja. Gow. '09, [1910.] (F) 12°, 50 c. Putnam.

HORSE.
United States. Mounted Service School, Fort Riley, Kan. Army horse in accident and disease, 1909 ed.; manual prep. for the use of students of the Training School for Farriers and Horseshoers, by the training school instructors. '09, [1910.] (F) 3-112 p. il. 8°, pap. (Add. Superintendent for price.) U. S., Supt. of Docs.

HOSIERY.
See Advertising.

HOUSE DECORATION.
Keith, H. P., *and* Cummins, E. A. Pract. studies in interior decoration and furnishing. M. L. Keith.
Keith, M. L., *comp*. Interior beautiful. $1. M. L. Keith.

HOUSE OF COMMONS, Eng.
See England.

Hovey, Horace Carter, D.D.
Hdbk. of the Mammoth Cave of Kentucky; pract. guide to the regulation routes. '09, [1910.] (F) c. 63 p. il. maps, D. pap., 25 c. Morton.

How can God answer prayer? Biederwolf, W: E: *75 c. net. Revell.

How to design and construct a power boat; repr. from the *Rudder*. '10(F26) c. il. f°, $1. Rudder.

How to keep farm accounts. Steiner, H. L. $1. Steiner & Co.

How to play bridge. Tinkham, E. A. $1. E. A. Tinkham.

How to study the stars. Rudaux, L. *$2 net. Stokes.

How to walk before God. Vaubert, T. F. 40 c. Herder.

Howatt, Rev. J. Reid.
Next life: light on the worlds beyond. '10(F12) c. 12°, *$1 net. Revell.

Howells, W: Dean, James, H:, Bigelow, J:, and others.
In after days; thoughts on the future life. '10(F19) c. pors. D. **$1.25 net. Harper.

Howland, Marion R.
Woman's world cook book; cont. hundreds of invaluable recipes. '10(F5) c. il. 12°, 10 c. Currier.

Hubbard, Mrs. Alice Moore.
Life lessons. '10(F12) c. pors. 8°, hf. ooze, $3. Roycrofters.

Hubbard, Elbert.
The doctors; satire in four seizures. '10 (F12) c. il. 8°, limp leath., $2. Roycrofters.

Hubbard, F. C.
Through library windows. '10(F) $1.25. B'way Pub.

Hubbell's legal directory for lawyers and business men, [etc.] '10(F) c. O. $5. Hubbell.

Hubel, Henni.
Blätter und blüten; gedichte und sprüche. '10(F5) c. 16°, $1. Brentano's.

Hudson, Bernard.
Aids to medicine. '09, [1910.] (F) 260 p. 16°, (Students' aid ser.) *$1.25 net. Wood.

HUDSON RIVER, N. Y.
Farley, J. P. Three rivers, the James, the Potomac, the Hudson; a retrospect of peace and war. *$2 net. Neale.
Hudson and other poems. Hellman, G: S. $1.50. Putnam.

Hughes, Edn. Holt.
Thanksgiving sermons. '09, [1910.] (F) 246 p. 12°, (Christian festivals ser.) *$1 net. Jennings.

Hughson, Rev. Shirley Carter.
Warfare of the soul; pract. studies in the life of temptation; with preface by the Rev. Alfr. G. Mortimer. '10(F19) c. D. **$1.20 net. Longmans.

Huish, Marcus Bourne.
Happy England. '10(F19) col. il. sq. 8°, (Color book ser.) *$6 net. Macmillan.

Hult, Gottfried Emanuel.
Reveries and other poems. '10(F19) c. 12°, **$1.25 net. Putnam.
Human cobweb. Weale, B. L. P., *pseud.* †$1.50. Dodd.

Humboldt, Archibald, pseud.
See March, G: Otis, *comp.*

HUMORISTS.
See Biography.
Hundred verses from old Japan. Fujiwara, S., *comp.* 90 c. Oxford Univ.

Hunt, Mary Amelia.
Universal bible, his-tory and her-story; human nature. [1910] (F) c. '09. 205 p. 8°, $1.50. M. A. Hunt.

HUNTING.
Miller, J. M. Hunting big game in the wilds of Africa. $1.50. Nat. Pub. Co.
Surtees, R. S. Hunts with Jorrocks. *$5 net. Doubleday, P.

Huntington, Mrs. Archer Milton.
See Huntington, Helen Manchester Gates.

Huntington, Helen, [Mrs. Archer Milton Huntington.]
Apprentice to truth. '10(F26) c. D. $1.50. Putnam.
From the cup of silence, and other poems. '10(F19) 12°, $1. Putnam.
Hunts with Jorrocks. Surtees, R. S. *$5 net. Doubleday, P.

Hutcheson, Ernest.
Elektra; guide to the opera; with musical examples from the score. '10(F12) c. D. *75 c. net. Schirmer.

Hutchinson, Rob., M.D.
Lectures on diseases of children. 2d ed., rev. and enl. '09, [1910.] (F) 12+426 p. il. D. *$2.40 net. Longmans

Hyatt, E:
School architecture and school improvement, from the 23d biennial rept.; prep. at the request of the Tahoe convention of superintendents. '09, [1910.] (F) 151 p. il. O. pap. (Add. Superintendent for price.) Cal. Dept. Pub. Instruction.
—, **comp.** Conservation of natural resources; from the 23d biennial rept. of the Superintendent of Public Instruction. '10(F19) il. O. pap. (Add. pubs. for price.) Cal. Dept. of Pub. Inst.

HYDRAULIC ENGINEERING.
Porter, D. Notes on hydraulic measurements, for use of students in Mass. Inst. of Technology. $1.50. D. Porter.
Schmeer, L: Flow of water. **$3 net. Van Nostrand.

HYDROPATHY.
See Water cure.

HYDROTHERAPY.
See Water cure.

HYGIENE.
Eadie, R. *and* A. Physiology and hygiene for young people. 65 c. Scribner.
Müller, J. P. Fresh-air book. *85 c. net. Stokes.
Powell, T: Fundamentals and requirements of health and disease. $5. Powell Pub.
Solis-Cohen, M. Family health. **$1 net. Penn Pub. Co.

Hylas. Dargan, E. P. Badger.

HYMNS AND HYMN WRITING.
Campbell, E. F. R. The hymn "Jesus of Nazareth passeth by," its history, and other verses. $1.25. M. E. Munson.
Christian science hymnal. $1.15; $3.50. Chr. Sci. Pub.

HYSTERIA.
Freud, S. Selected papers on hysteria; and other psychoneuroses. $2. Journal Nervous Diseases.

Ibsen, Henrik.
On the heights (Paa vidderne): tragedy in lyrical ballads; English version in the form of the original by W: Norman Guthrie. '10(F19) c. 12°, 25 c. (250 copies.) Univ. Extension Dept.

ICHTHYOSAURUS.
See Geology.

Ideal Christian life. Norton, W: H. $1. W: H. Norton.

Ideal (The) collection of the world's great art; board of eds.: J: La Farge, W: Rankin, Sir Martin Conway; advisory council: Lorado Taft, Halsey C. Ives, W: M. Chase; member from England: Frank Brangwyn. [In 12 parts lettered A-L, in portfolio.] [1910.] c. 63 l. 60 pl. 8°, subs. (Add. pubs. for price.) Doubleday, P.

Idyls of Lakeside, by the O'Byrnes, [children of Christopher O'Byrne of Friendsville;] with preface by Rev. P: C. Winters. [1910.] (F) c. '09. 17+167 p. il. 8°, $1. Servants Immaculate Heart.

Illinois. *Supreme ct.* Repts. v. 241; (I: Newton Phillips.) '10(F) c. O. shp., $2.25. Phillips.

ILLINOIS.
Cory, C: B. Birds of Illinois and Wisconsin. $4. Field Museum.

Illinois State Geological Survey bull. il. 8°. Univ. of Ill.
—Goldthwait. Physical features of the Des Plaines Valley. (Add. Univ. for price.)
Illinois Water Survey ser. 8°. Univ. of Ill.
—Bartow, *and others.* Mineral content of Illinois waters. gratis.

ILLUMINATION.
See Light.

IMMIGRATION.
Ray, M. K. Immigration problem: bibliography. 25 c. Wis. Free Lib.

IMPERIALISM.
Nicholson, J. S. Project of empire; critical study of economics of imperialism. *$2.25 net. Macmillan.
Importers ready reference tables. Motley, J. $1.25. Motley Press.

IMPRESSIONISM.
See Painters and painting.

In after days. Howells, W: D. **$1.25 net. Harper.
In love's garden. Anderson, I. F. $1. Arroyo Guild.
In memoriam. *See* Tennyson, A., *Lord.*
In the light of the cross. Mortimer, A. G. **80 c. net. Whittaker.
In unfamiliar England. Murphy, T: D. $3; $7. L. C. Page.

INCENSE.
See Worship.

Including Finnigan. Gillilan, S. W. $1. Forbes.

INDIA.
Morley, J: Indian speeches, (1907-1909.) *$1 net. Macmillan.
Oman, J: C. Cults, customs and superstitions of India. **$3.50 net. Jacobs.
Indian speeches. Morley, J: *$1 net. Macmillan.
Indiana. *Supreme ct.* Repts.; (G: W. Self and Sol. H. Esarey.) v. 171. '09, [1910.] (F) c. O. shp., $3.50. Burford.

INDIANA.
Williams, W: K. Indiana farm laws, with business forms and model business letters. $1.50. Rural Pub.
Indiana Historical Society pubs. 8°. W. K. Stewart.
—Browning. Lockerbie's assessment list of Indianapolis. 25 c.

INDIANAPOLIS, Ind.
Browning, E. G. Lockerbie's assessment list of Indianapolis. 25 c. W. K. Stewart.

INDIANS.
Anderson, R. A. Fighting the Mill Creeks; campaigns against Indians. 50 c. Chico Record.
Eshleman, H: F. Lancaster County Indians. $2. H: F. Eshleman.

Inge, W: Ralph, D.D.
Faith and its psychology. '10(F5) D. (Studies in theology.) *75 c. net. Scribner.

INGHAM, Samuel Delucenna.
Ingham, W: A. Samuel Delucenna Ingham. (Priv. pr.) W: A. Ingham.

Ingham, W: Armstrong.
Samuel Delucenna Ingham. '10(F) 15 p. por. 8°. (Priv. pr.) W: A. Ingham.

INFLAMMATION.
Adami, J: G: Inflammation; introd. to the study of pathology. *$1.50 net. Macmillan.
Initiation and its results. Steiner, R. $1.25. Macoy.
Inner life ser. D. Putnam.
—Dresser. Message to the well. **$1.25 net.

INSANITY.
Jung, C. Psychology of dementia præcox. $2. Journal Nervous Disease.
Stoddart, W: H: B. Mind and its disorders. (Add. pubs. for price.) Blakiston.

INSCRIPTIONS.
See Lettering.

INSECTS.
Hayward, R. Classification of the families of the *Coleoptera* of America, north of Mexico. 50 c. Am. Entomol.
Inspectors' handbook of reinforced concrete. Ballinger, W. F. $1. Engineering News.
Insurrections. Stephens, J. *40 c. net. Macmillan.

INTEREST (*on money*).
Potter, W. W. Law of interest in Michigan. $2.50. Drake Law Bk.
Robinson, J. W. Robinsonian building-loan interest tables. $5. J. W. Robinson.

INTERIOR DECORATION.
See House decoration.

Interiors beautiful. Keith, M. L., *comp.* $1. M. L. Keith.
International incidents for discussion in conversation classes. Oppenheim, L. *$1 net. Putnam.

INTERNATIONAL LAW.
Wilson, G: G., *and* Tucker, G: F. International law. $2.50. Silver.
International modern language ser. See Ginn's.

INTESTINES.
Bosanquet, W. C., *and* Clogg, H. S. Stomach, intestines and pancreas. *$4 net. Wood.

Inventory of the contents of Mount Vernon, 1810; with pref. note by Worthington Chauncey Ford. '10(F5) facsims., 8°. (Priv. pr.) Univ. Press.
Iowa. *Supreme ct.* Repts.; (W. W. Cornwall.) v. 140. '09, [1910.] (F) c. O. shp., $3. Flood.

IRELAND.
Sutherland, H. Ireland yesterday and today. $1. North Am. Co.

Ireton, Rob. Emmett.
Central bank; [concise statement of facts in relation to our present currency system.] '10(F26) c. 12°, $1.60. A. Stumpf.

IRISH CROCHET LACE.
See Lace.

IRON.
Armes, E. Story of coal and iron in Alabama. $5. Ala. Chamber of Com.

Irving, Washington.
Christmas, Christmas eve, Christmas day. '10(F5) 16°, leath., *35c. net. Macmillan.

Isaman, Sara White.
Tourist tales of California. '09. [1910.] (F) il. *$1 net. Reilly & B.

ITALIAN ART.
See Painters and painting.

ITALIAN SCULPTURE.
See Sculpture.

Ivey, T: Neal.
Bildad Akers: his book; the notions and experiences of a quaint rural philosopher who thinks for himself; ed. by T: N. Ivey. [1910] (F) c. '09. 10+205 p. 12°, $1. Mutual Pub.

James, Davis L.
Judge James Hall; literary pioneer of the Middle West; repr. from Ohio Archæological and Historical Publications. '09, [1910.] (F) 468-483 p. O. pap. (Add. pubs. for price.) Heer.

James, G: Watson, jr.
Bride of the violin and other poems. '10 (F) c. 19 p. nar. O. pap., 50 c. J. G: Watson, Jr.

James, H:
See Howells, W: Dean.

James, J. C.
See Sudborough, J. J.

James, Ja. Alton, and Sanford, Albert Hart.
American history. '09, [1910.] (F) c. 17+565 p. il. maps, double map, 12°, **$1.40 net. Scribner.
References at end of chapters.

James, Lewis.
Twelve steps to success. '09, [1910.] (F) no paging, 12°, bds., $1. A. Harriman.

JAMES RIVER, Va.
Farley, J. P. Three rivers, the James, the Potomac, the Hudson; retrospect of peace and war. *$2 net. Neale.

Jamison, Ja. Carson.
With Walker in Nicaragua; or, reminiscences of an officer of the American phalanx. '10(F5) pors. D. $1.50. J. C. Jamison.

JAPANESE LITERATURE.
Fujiwara, S., *comp.* Hundred verses from old Japan. 90 c. Oxford Univ

Jardine, Rob., M.D.
Clinical obstetrics. 3d ed. '10(F) 745 p. il. 8°, *$6.50 net; hf. mor., *$7.50 net. Wood.

Jean Armour Burns Club, Washington, D. C.
Speeches and essays, by Prof. John Wilson, Rev. Dr. Wallace, Gen. Ja. A. Garfield, [and others;] with poems on Burns, by Montgomery, Halleck, Campbell, Mrs. W: R. Smith, and others, and eighty appreciations of Robert Burns. 4th ed., enl. '10 (F5) pors. 12°, gratis. Gibson Bros.

Jebb, Sir R: Claverhouse.
Samson Agonistes and the Hellenic drama. '10(F19) O. pap., 35 c. Oxford Univ.

Jellie, Mrs. Harvey-.
See Harvey-Jellie, *Mrs.*

Jerningham, C: E. Wynne.
Marmaduke maxims. '10(F19) *$1.25 net. Brentano's.

JESUS CHRIST.
Burkitt, F. C. Earliest sources for the life of Jesus. **50 c. net. Houghton M.
Forsyth, P: T. Person and place of Jesus Christ. *$2 net. Pilgrim Press.
King, H: C. Ethics of Jesus. **$1.50 net. Macmillan.
Lawis, J: F. Life of our Lord. 60 c. Dutton.

JESUS CHRIST.—*Continued.*
Life of Christ for children. **$1 net. Longmans.
Life of Jesus of Nazareth. $4. Nelson.
Lodge, *Sir* O. J., *and others.* Jesus or Christ. *$1.50 net. Sherman, F.
Russell, E. Jesus of Nazareth in the light of to-day. **60 c. net. Winston.
Smith, J. T. S. The perfect Man. *10 c. net. Revell.

JEWS.
Collmann, S. M. Jews in art. $1.50. Bacharach.
Davis, N. D. Notes on the hist. of the Jews in Barbados. $1. Bloch.
Joseph, M. Judaism as creed and life. *$1.25 net. Macmillan.

Johnson, A. E.
Dudley Hardy, R.I., R.M.S.; containing 56 examples of the artist's work in brush, pen and pencil. '10(F19) col. il. 12°, *$1.75 net. Macmillan.

Johnson, Augusta Virginia Voigt, [Mrs. R. E. Johnson.]
Gimm family, hist. and genealogy. '10(F) c. '09. 8+15-45 p. front. por. fold. tab., 8°. (Add. pubs. for price.) Gillespie & P.

Johnson, G. L.
Photographic optics and color photography; incl. the camera, kinematograph, optical lantern, and the theory and practice of image formation. '09, [1910.] (F) 314 p. il. 8°, *$3 net. Van Nostrand.

Johnson, H: Herbert.
Teeth: their growth and preservation. '09, [1910.] (F) c. 81 p. il. 16°, 75 c. H: H. Johnson.

Johnson, S: L., D.D.
Absolute necessity of baptism. '10(F12) 16°, pap., *10 c. net. Revell.

Johnson, W. F.
See Pa. Practice; sections at law.

Johnston, E:
Manuscript and inscription letters; [16 charts] for schools and classes and for the use of craftsmen. '10(F19) il. 4°, *$1.25 net. Macmillan.

Johnston, Ja. Nicoll.
Donegal memories and other poems. [New and enl. ed.] '10(F19) c. por. O. $2; mor., $5. J. N. Johnston.

Joline, Adrian Hoffman.
At the library table. '10(F12) c. 8°. $1.50. Badger.

Jones, Dan.
Pronunciation of English; phonetics and phonetic transcriptions. '09, [1910.] (F) 12°, 90 c. Putnam.

JONES, Jason.
Martin, J. Jason Jones: life story of an American politician. $2. Chronicle Pub.

Jones, J: Logan.
Sunshine and shadow: some promiscuous writings. '10(F19) 8°, $1.50. Hudson.

Jordan, D: Starr.
Story of Matka; tale of the Mist-Islands. '10(F5) il. map, 12°, $1. Whitaker & R.

—, and Richardson, Rob. Earl.
Review of the serranidæ or sea bass of Japan. '10(F) 421-473 p. O. pap. (Add. Superintendent for price.) U. S., Supt. of Docs.

Joseph, Rev. Morris.
Judaism as creed and life. 2d and rev. ed. '10(F19) D. *$1.25 net. Macmillan.

Journey God-ward. Grafton, C: C. $2.50. Young Churchman.

Jowett, Lettice, ed.
See Herbertson, Andrew J.

JUDAISM.
See Jews.

Jung, C.
Psychology of dementia præcox. '09, [1910.] (F) $2. Journal Nervous Disease.

Jungfrau von Orleans. *See* Schiller, Johann Cristoph Friedrich v.

Jüngst, Antonie.
Brother's sacrifice; adapted from the works of A. Juengst, by Aloysius J. Eifel. [1910.] (F) c. '09. 5-222 p. 12°, 50 c. Soc. Divine Word.

Junior Republic. George, W: R. **$1.50 net. Appleton.

JURY.
Cranston, L. A. Instruction to juries. In 3 v. (Add. pubs. for price.) Flood.

Kane, Rev. Rob.
Sermon of the sea, and other studies. '10 (F5) D. *$1.50 net. Longmans.

Kansas. *Committee on Course of Study.*
Course of study for the common schools of Kansas. '09, [1910.] (F) c. 113 p. 12°, pap., 18 c. Crane.
Bibliography (2 p.).

Kansas. Digest, annot. In 5 v. v. 2-4. '10 (F) c. O. (Am. digest system, state ser.) ea., $6. West Pub.

KANSAS CITY, MO.
Peters, J. W. S. Franchise facts. $1. J. W. S. Peters.

Kauffman, Reginald Wright.
What is socialism? '10(F19) c. D. **$1.25 net. Moffat.

Keen, W: Williams, M.D., ed.
Surgery: its principles and practice. In 5 v. v. 5. '09, [1910.] (F) 1274 p. il. 8°, ea., *$7 net; hf. mor., *$8 net. Saunders.

Keigwin, C: A.
Precedents of pleading at common law; with annots. '10(F) c. O. $5. Byrne.

Keith, Henrietta P., and Cummins, Eleanor A.
Pract. studies in interior decoration and furnishing. 2d ed. '10(F5) il. 8°, $1. M. L. Keith.

Keith, Max L., comp.
Interiors beautiful. 2d ed. '10(F5) il. 4°, $1. M. L. Keith.

Kellerman, Karl Frederic, and Whittaker, H. A.
Farm water supplies of Minnesota; by Karl F. Kellerman and H. A. Whittaker, in co-operation with the Minnesota State Board of Health. '09, [1910.] 87 p. il. 8°, (U. S., Dept. of Agriculture, Bureau of Plant Industry, bull.) pap. (Add. Superintendent for price.) U. S., Supt. of Docs.

Kellerstrass, Ernest.
Kellerstrass way of raising poultry. '10 (F) c. 93 p. il. 4°, $1. E. Kellerstrass.

Kellogg, Ja. Lawrence.
Shell-fish industries. '10(F19) c. il. D. (American nature ser.; group IV.) **$1.75 net. Holt.

Kellogg, Rob. J.
German verb blank. '10(F19) c. Q. pap., 35 c. Ginn.

Kellogg, Royal Shaw.
See Price, Overton Westfeldt.

Kennedy, Mrs. M. G.
Our boys and girls; how to interest them in Bible study. '09, [1910.] (F) 7-122 p. 12°, 75 c. Wilde.

KENTUCKY.
Matson, G: C. Water resources of the Blue Grass region, Kentucky. (Add. Superintendent for price.) U. S., Supt. of Docs.

Kerr, Rob. Jos.
Translation of the mining law of Mexico. '10(F) c. O. $1.50. Pan Am. Law.

Kids of many colors. Boylan, *Mrs.* G. D. $1. Hurst.

Kiefer, Rev. W: R., and Mack, Newton H,
Hist. of the 153d Regiment Pennsylvania Volunteers Infantry, which was recruited in Northampton Co., Pa., 1862-1863. '09, [1910.] (F) 352 p. il. pors. map, 8°, $2. Chemical.

Killebrew, Jos. P.
Tobacco districts and types. '09, [1910.] (F) 16 p. 8°, (U. S., Dept. of Agriculture. Bureau of Statistics, circular.) pap. (Add. Superintendent for price.) U. S., Supt. of Docs.

Kimmell, Mary Forward.
Tantalus. '10(F19) c. 12°, $1.50. C. M. Clark.

KINDERGARTEN.
Ayres, M. M. Playing house in kindergarten. 50 c. M. M. Ayres.

King, Rev. Elisha Alonzo, and Meyer, Rev. F: Brotherton.
Clean and strong; book for young men. '10(F5) c. D. $1. Un. Soc. Chr. E.

King, Georgiana Goddard.
Bryn Mawr spelling book. '10(F5) c. 12°, 25 c. G. G. King.

King, H: Churchill, D.D.
Ethics of Jesus; [William Belden Noble lectures, 1909.] '10(F19) c. D. (New Testament handbooks.) **$1.50 net. Macmillan.

King's favorite. Gibbs, P. H. *$4 net. Jacobs.

Kingdom of heaven. Walpole, G: H: S. *$1 net. Dutton.

Kingdom of slender swords. Rives, H. E. †$1.50. Bobbs-M.

Kings in exile. Roberts, C: G: D. †$1.50. Macmillan.

Kirkham, Stanton Davis.
Resources; interpretation of the well-rounded life. '10(F19) c. D. **$1.25 net. Putnam.

Kirwan, T:, ["William Wonder."]
Reciprocity (social and economic) in the thirtieth century, the coming co-operative age; forecast of the world's future. '10 (F19) c. D. *$1 net. Cochrane.

Kittrell, Norman Goree.
Primer of the government of Texas, for use as a text book in schools. '09, [1910.] (F) c. 216 p. front. 12°, 40 c. Southern Pub., (Tex.)

Knapp, Harriet Loretta.
Miriam's tower. [2d ed.] '10(F26) c. pors. 12°, $1.25. Wichita.

Knecht, Edm., Rawson, Christopher, and Lowenthal, R:
Manual of dyeing. 2d ed. In 2 v. '10 (F19) 8°, *$12 net. Lippincott.

Knight, C: Rob., and Hardcastle, Ella.
Birds of the Bible for young people. '10 (F5) 8°, $2. Stokes.

Knowing and teaching the scholar. Schauffler, A. F: 50 c. S. S. Times.

Knowles, Dan. Clark, D. D.
Chapel talks. '10(F19) c. por. D. *$1 net. Eaton & M.

Koebel, W. H.
Portugal, its land and people. '10(F19) col. il. 8°, *$4 net. Dodd.

KRAKATOA.
Ernst, A. New flora of the volcanic island of Krakatau. (Add. pubs. for price.) Putnam.

Kroeger, E. R.
Hand expansions and contractions. (1910.] (F) $1.25. Ditson.

Krumreig, E: Ludwig, D.D.
Shadowing wing. '10(F5) c. por. D. $1.50. E: L. Krumreig.

Kunz, Martin.
Physiology of the blind (the vicariate of the senses). '08, [1910.] (F) 31 p. 8°, (Volta Bureau; reprints of useful knowledge.) 50 c. Volta.

LABOR AND LABORING CLASSES.
American Association for Labor Legislation. Review of labor legislation of 1909. gratis. Parsons Pr.
True, E. I. Labor problem; bibliography. 25 c. Wis. Free Lib.

LACE.
Designs and instructions for Irish crochet lace. '10(F) c. 32 p. il. 4°, 25 c.. Buettner.
Harvey, L. M. Priscilla Irish crochetbook. 25 c. Priscilla.

Lake English classics; ed. by Lindsay Todd Damon. 16°. Scott, F. & Co.
—Shakespeare. Midsummer night's dream. 25 c.

Lamb, C:
Essay of Elia.—Last essays of Elia. '09, [1910.] (F) 12°, ea., *40 c. net. Little, B. & Co.

Lambert, W: Harrison.
1809-1909. Abraham Lincoln; address del. before the Union League of Philadelphia, Feb. 12, 1909. [1910.] (F) 24 p. por. 8°. (Not for sale.) W: H. Lambert.
Gettysbury address; when written, how received, its true form. '09, [1910.] (F) 27 p. facsims., 8°. (Priv. pr.) W: H. Lambert.

LANCASTER COUNTY, Pa.
See Indians.

LAND.
Herrick, S: Manual of the U. S. Homestead and other public land laws. 25 c. A. Harriman.

Lane that had no turning. Parker, *Sir* G. $1.50. Harper.

Lang, Andrew, comp.
Tales of King Arthur and the round table; with introd., notes, etc., by J. C. Allen. '10(F5) il. D. (Longmans' class-books of English literature.) 30 c. Longmans.

Lang, Jeanie.
Stories from Shakespeare. [1910.] (F) col. il. 12°, (Told to the children ser.) *50 c. net. Dutton.

Lanza, Clara, Marquise.
Dweller on the borderland. '10(F12) c. D. $1.50. McVey.

Lasar, C. A.
Pract. hints for art students. '10(F19) c. il. S. **$1 net. Duffield.

Last American frontier. Paxon, F: L. **$1.50 net. Macmillan.

Latimer, Caroline Wormeley, M.D.
Girl and woman; book for mothers and daughters; with an introd. by Howard A. Kelly. '10(F19) c. O. **$2 net. Appleton.

LATIN LANGUAGE.
Bennett, C: E. First year Latin. $1. Allyn & B.
Fitzhugh, T: Sacred tripudium; accentual and rhythmic norm of Italico-Romanic speech and verse. 75 c. Anderson.
Harrod, S: G. Latin terms of endearment and of family relationship. 75 c. Princeton Univ.
Hecker, E. A. Teaching of Latin in secondary schools. 80 c. Schoenhof.

LATIN LITERATURE.
Harbottle, T: B. Dict. of Latin quotations. *$1 net. Macmillan.

Latta, M. Nisbet.
American producer gas practice and industrial gas engineering. '10(F19) il. 8°, *$6 net. Van Nostrand.

LAW.
Archer, G. L. Law office and court procedure. *$3 net. Little, B. & Co.
Mack, W:, *and others, eds.* Cyclop. of law and procedure. v. 34. $7.50. (Sold only in sets.) Am. Law Bk.
McKinney, W: M., *and* Garland, D. S., *eds.* Encyclop. of law and practice. v. 2. $7.50. E: Thompson.
Robinson, W: C. Elem. law. *$3.50 net. Little, B. & Co.
Townes, J: C: Law books and how to use them. $2.50. Austin Pr.

Lawis, Rev. J: F.
Life of our Lord; chronologically arr. '09, [1910.] (F) 16°, 30 c.; leath., 60 c. Dutton.

Laws of the inner kingdom. Clark, H: W. *$1.25 net. Revell.

Lawyers repts., annotated. New ser., bk. 22; (Burdett A. Rich and H: P. Farnham.) '10(F) O. shp., $4. Lawyers' Co-op.

LAWYERS.
Banks' New York state lawyers' diary for 1910. $2. Banks & Co.

LAWYERS.—*Continued.*
Bender's lawyers' diary and directory for N. Y., 1910. $2. M. Bender.
Benton, J. H: Lawyers' official oath and office. $1.50 Boston Bk.
Gould, W. R. Greater New York and state lawyers' diary for 1910. $1. W. R. Gould.
Hubbell's legal directory for lawyers and business men, 1910. $5. Hubbell.
Massachusetts lawyers' diary for 1910. $1.50; $2.50; $2. Standard Diary.
New Jersey lawyers' diary. $1.50. Soney.
Sharp & Alleman Co.'s lawyers' and bankers' directory for 1910. $5. Sharp & A.

Lay, W: August.
Age to come; brief review of "The age that was," "The age that is," and "The age to come"; together with comprehensive and elaborate chart embracing the periods from "Paradise lost to Paradise restored." '09, [1910.] (F) 52 p. chart, 8°, 25 c. W: A. Lay.

Leading facts of history ser. il. D. Ginn.
—Montgomery. Leading facts of American hist. $1.

Learning by doing ser. 4°. Ellis Pub.
—Ellis Publishing Co. Students' guide to accompany the Ellis cabinet system of teaching bookkeeping and business practice. $1.50.

LEATHER.
Roycroft leather-book. 10 c. Roycrofters.

Leather bound ser. of medical manuals. il. 12°, leath. Blakiston.
—Greene. Medical diagnosis. $3.50.

Leavitt, Sheldon.
Better part, in metre. '10(F19) c. il. 8°, $2.50. Magnum Bonum.

Leblanc, Maurice.
Arsène Lupin versus Herlock Sholmes; tr. from the French by G: Morehead. '10 (F26) c. 12°, (Extraordinary adventures of Arsène Lupin.) 25 c. Donohue.
Extraordinary adventures of Arsène Lupin, gentleman-burglar; tr. from the French by G: Morehead. '10(F26) c. 12°, 25 c. Donohue.

Lecture on diseases of children. Hutchinson, R. *$2.40 net. Longmans.

Lee, Albert Sherman.
Ten weeks in arithmetic. '09, [1910.] (F) c. 3-255 p. il. 12°, (Condensed ser.) $1. A. S. Lee.

Leech, Rev. S: Vanderlip.
Raid of John Brown at Harper's Ferry as I saw it. '09, [1910.] (F) 24 p. por. 8°, 40 c. S: V. Leech.

LEEWARD ISLANDS, Caribbean Sea.
Cory, C: B. Birds of the Leeward Islands. 50 c. Field Museum.

LEGAL DIRECTORIES.
See Lawyers.

Legal medicine. Stewart, G. H. $5. Bobbs-M.

Legg, J. Wickham.
Popular use of the Athanasian creed. '10 (F5) D. *60 c. net; pap., *40 c. net. Longmans.

Leighton, Archbp. Rob.
Rules and instructions for a holy life and prayers and meditations; selected and ed., with an introd., by the Rev. Ja. Dinwoodie and a pref. note by the Rt. Rev. H. C. G. Moule, D.D. '10(F5) S. *60 c. net. Longmans.

Leland, Arth. and Lorna Higbee.
Plans and specifications for playground construction and playground apparatus. '10(F5) c. il. 8°, 25 c. Bassette.

Leland, Lorna Higbee.
See Leland, Arth.

Lenotre, G., pseud.
See Gosselin, Louis Léon Théodore.

LENOX, William.
See American Revolution.

LESLEY, J. Peter.
Ames, *Mrs.* M. L., *ed.* Life and letters of Peter and Susan Lesley. 2 v. Putnam.

LESLEY, Susan.
See Lesley, J. Peter.

LETTERING.
American School of Correspondence. Architectural drawing and lettering. $1. Am. Sch. Corr.
Johnston, E: Manuscript and inscription letters. *$1.25 net. Macmillan.

Letters to salesmen. '10(F26) c. 12°, $1. Col. Tool Steel.

Lewis, Leo Rich.
Vocab. of French words and idioms; with verb-list and grammar-syllabus, for use in high school and college. 3d ed. '10 (F12) 35 c. Tufts Coll.

Lewis, LeRoy, M.D.
Anatomy and physiology for nurses. 2d ed. '10(F) 342 p. *$1.75 net. Saunders.

Liberalism and the social problems. Churchill, W. L. S. *$1.50 net. Doran.

LIBERTY.
Cecil, *Lord* H. R: H. Liberty and authority. $1. Longmans.

LIBRARIANS AND LIBRARIES.
World's best books; suggestions for the selection of a home library. 50 c. Globe-W.

Library of genetic science and philosophy. 12°. Psychological Review.
—Baldwin. Darwin and the humanities. $1.50.

Library of living thought. See Harper's.

Library of valuable knowledge. 12°. S. S. McClure.
—Munro. Story of electricity. 92 c.
—Willson. Story of rapid transit. 92 c.

Life of Christ for children. '10(F5) c. il. O. **$1 net. Longmans.

Life of Jesus of Nazareth [80 facsimiles in color of water color drawings by W: Hole; with Bible narrative]. '09, [1910.] (F) $4. Nelson.

Life lessons. Hubbard, *Mrs.* A. M. $3. Roycrofters.

Life melodious. Baldwin, F: C. $1.25. F: C. Baldwin.

LIGHT.
Rentschler, H. C. New method for measuring the index of refraction of a gas for different light-waves and the results obtained for several gases. 20 c. Johns Hopkins.

LIGHT.—*Continued.*
Wickenden, W: E. Illumination and photometry. *$2 net. McGraw-H.
Light come, light go. Nevill, R. *$4.50 net. Macmillan.
Light fingered gentry. Phillips, D: G. 75 c. Grosset.
Lights and shadows of Mormonism. Gibbs, J. F. $1.25. Salt Lake Trib.
LINCOLN, Abraham.
Lambert, W: H. 1809-1909; Abraham Lincoln. (Not for sale.)—Gettysburg address. (Priv. pr.) W: H. Lambert.
Pennell, O. H:, *comp.* Religious views of Abraham Lincoln. 75 c.; 25 c. Timby.
Public exercises by the citizens of Worcester, Massachusetts, in commemoration of the one-hundredth anniversary of the birth of Abraham Lincoln, held in Mechanics' Hall, Friday evening, February 12th, 1909. '09, [1910.] (F) 37 p. por. O. pap. (Add. pubs. for price.) Worcester.

Lincoln, C: Z., ed.
See New York State. State of N. Y. messages from the governors.

LITERARY BRITICISM.
See Criticism.

LITERATURE.
Villiers, A. Dict. of foreign and American literature. 50 c. Dutton.

LITHOGRAPHY.
Browne, W. C. Metal plate printing. $2. Nat. Lithographer.

Little helps for home-makers; wealth of personal pract. knowledge in home-making, chosen from contributions made by ten thousand women of America to the *National Magazine.* '10(F19) c. 8°, $2. Chapple Pub.
Little maid who danced to every mood. Nyblom, H. †75 c. Estes.
Little red fox. Ames, *Mrs.* E. †60 c. Estes.
Little tots' lib. 6 v. '09, [1910.] (F) 18°. (Add. pubs. for price.) Dutton.
Living mummy. Pratt, A. †$1.50. Stokes.

Livingston, Luther S., comp.
American book-prices current, Sept. 1, 1908, to Sept. 1, 1909. v. 15. '10(F5) O. **$6 net; Large pap. ed., **$15 net. Dodd.

Locke, Elma Iona, ed.
See Brown, Nellie Clarke, *ed.*

LOCKERBIE, George Murray.
Browning, E. G. Lockerbie's assessment list of Indianapolis. 25 c. W. K. Stewart.

Lockhart, Arth. J:
Birds of the cross, and other poems. '09, [1910.] (F) c. 9-239 p. 16°, $1. C. R. Lougee.

Lodge, H: Cabot.
Speeches and addresses, 1884-1909. [2d ed.] '09, [1910.] (F) c. 10+462 p. 8°, $2.50. Houghton M.

Lodge, Sir Oliver Jos., Campbell, Rev. Reginald J:, Tyrrell, Rev. G:, and others.
Jesus or Christ? [by Father Tyrrell, Father Jos. Richaby, Principal Garvie, Prof. Percy Gardner, etc.] '09, [1910.] (F) 8°, *$1.50 net. Sherman, F.

Lofthouse, W. F.
Bible, its origin and authority. '10(F19) S. *50 c. net. Eaton & M.

LONDON, Eng.
Morley, C: London at prayer. *$2.50 net. Dutton.

LONG ISLAND, N. Y.
Ruther, F: Long Island to-day. $2. F: Ruther.

Longmans' class-books of English literature. D. Longmans.
—Lang, *comp.* Tales of King Arthur and the round table. 30 c.
Longmans' physical and electrical engineering laboratory manuals. D. Longmans.
—Henderson. Electrotechnics. $1.20.
Lords and lovers. Dargan, O. T. **$1.50 net. Scribner.
Losing game. Payne, W. †$1.50. G: W. Dillingham.
Lost legion. Mathews, R. V. $1. E. C. Hill.

Louisiana. *Supreme ct.* Repts. Annot. ed., unabr. Bks. 32-31-30, cont. a verbatim repr. of vs. 24, 23, 22 of the La. repts. '09, [1910.] (F) c. '10 O. ea., $7.50. (Repr. backwards.) West Pub.

Louisiana. *Supreme ct.* Repts.; (C: G. Gill.) v. 123. '09, [1910.] (F) c. O. $4.50. West Pub.

LOUISIANA.
Fortier, A., *ed.* Louisiana. In 2 v. $48. S. A. Brant.
Lover's diary. Parker, *Sir* G. $1.25. Harper.

Lowe, Rev. W: H:
Systemization of the Russian verb. '09, [1910.] (F) 8°, *$1.50 net. Putnam.

Lowenthal, R:
See Knecht, Edm.

LOYOLA, Ignatius de (Inigo Lopez de Recalde).
Thompson, F. Saint Ignatius Loyola. *$3.25 net. Benziger.

Lubbock, Alfr. Basil.
Deep sea warriors. '10(F5) c. D. †$1.50. Dodd.

Lucia, Rose.
Stories of American discoverers for little Americans. '10(F26) c. D. (Eclectic readings.) 40 c. Am. Bk.

Lunge, G:
Coal, tar and ammonia. 2 v. 4th ed. '09, [1910.] (F) 1210 p. il. 8°, *$15 net. Van Nostrand.
Manufacture of sulphuric acid and alkali; theoretical and pract. treatise. v. 2, Sulphate of soda, hydrochloric acid, leblanc soda. 3d ed., much enl. 2 v. '09, [1910.] (F) 1044 p. il. 8°, *$15 net. Van Nostrand.

Luther, Martin.
Small catechism, with Hints and helps to the way of salvation. Rev. 3d ed.; prep. by Rev. P. G: Sieger. [1910.] (F) c. '09. 74 p. 16°, 25 c. P. G: Sieger.

LYNN, Mass.
Sanderson, H. K., *comp.* Lynn in the Revolution. 2 v. $10. W: B. Clarke.
Lyrics of the field. Davis, S: I. $1. S: I. Davis.

McAfee, Cleland Boyd.
Growing church. '09, [1910.] (F) 131 p. 12°, *50 c. net. Northfield Press.
Worth of a man. '09, [1910.] (F) 35 p. 12°, bds., 30 c. Northfield Press.

McConnell, Fs. J., D.D.
Christmas sermons. '09, [1910.] (F) 257 p. 12°, (Christian festival ser.) *$1 net. Jennings.

MacDermott, G. M.
Gospel according to St. Mark. '10(F19) S. (Plain commentaries.) 35 c. Young Churchman.
Gospel according to St. Matthew. '10(F19) S. (Plane commentaries.) 35 c. Young Churchman.

MacElree, Wilmer W.
Along the western Brandywine. '10(F5) c. il. pors. maps, facsims., 4°, $5. F. S. Hickman.

McGeeney, Patrick Sylvester.
Down at Cross Timbers. '09, [1910.] (F) c. 66 p. por. 12°, $1. Angel Press.
Down at Stein's Pass; romance of New Mexico. '09, [1910.] (F) 114 p. c. por. 12°, $1. Angel Press.

Machen, Arth. W., jr.
Treatise on the federal corporation tax law of 1909. '10(F) c. D. $1.50. Little, B. & Co.

McIntosh, Herbert.
Pract. hdbk. of medical electricity for students and practitioners. '09, [1910.] (F) c. 510 p. il. 8°, $3. Therapeutic.

Mack, Newton H.
See Kiefer, W: R.

Mack, W:, [and others, eds.]
Cyclop. of law and procedure. v. 34. '10 (F) c. O. shp., $7.50. (Sold only in sets.) Am. Law Bk.

McKinney, W: M., ed.
See Am. and Eng. annot cases.

—, and Garland, D. S., eds.
American and English encyclop of law and practice. v. 2. '09, [1910.] (F) c. O. shp., $7.50. E: Thompson.

Macmillan's color books ser. il. 12°. Macmillan.
—Bradley. Rivers and streams of England. *$6 net.
—Huish. Happy England. *$6 net.

Macmillan's pocket American and English classics. il. T. **25 c. net. Macmillan.
—Parkman. Oregon trail.
—Thackeray. English humorists.

Macmurray, T: Ja.
Highways of success. '10(F5) c. 12°, $1. Progress Co.

McNiel, John William Thomas.
Merritt, M. C. Rev. J. W. T. McNiel; brief biography. 75 c. J. F. Elwell.

Magic wand. Hamer, S. H. $1. Estes.

Magical message according to Iôannês. *See* Bible. N. T. John.

Magie, D:, D.D.
Life of Garret Augustus Hobart, twenty-fourth Vice-President of the United States. '10(F19) c. il. pors. O. **$2.50 net. Putnam.

Maine.
Sylvester, H. M. Maine pioneer settlements. 5 v. $20. W: B. Clarke.

Maize.
See Corn.

Makers of Hebrew books in Italy. Amram, D: W. *$3 net. J. H. Greenstone.

Mallory, J: A., comp.
See United States. Compiled statutes.

Mammalia.
Davison, A. Mammalian anatomy, with special reference to the cat. *$1.50 net. Blakiston.
Merriam, J: C. New mammalia from Rancho La Brea. 5 c. Univ. of Cal.

Mammoth Cave, Ky.
Hovey, H. C. Hdbk. of the Mammoth Cave of Kentucky. 25 c. Morton.

Man.
Halfyard, S: F. Spiritual basis of man and nature. $1. Jennings.
McAfee, C. B. Worth of a man. 30 c. Northfield Press.

Man and his neighbors. Fuller, A. F. 35 c. Solar Lit.

Man and the Bible. Picton, J. A. **$2 net. Holt.

Manet, Edouard.
Duret, T. Manet and the French impressionists. *$3.75 net. Lippincott.

Mann, J. Dixon, M.D.
Physiology and pathology of the urine, with methods for its examination. New ed., rev. and enl. '09, [1910.] (F) il. 8°, *$3.25 net. Lippincott.

Manning, Frederic.
Scenes and portraits. '09, [1910.] (F) *$1.75 net. Putnam.

Mansfield, Richard.
Winter, W: Life and art of Richard Mansfield. **$6 net. Moffat.

Manual training.
Row, R. K. Educational meaning of manual arts and industries. $1.25. Row, P., & Co.

Manures.
See Fertilizers.

Manuscripts.
See Lettering.

Maples.
Mosher, E. R. Studies of our oaks and maples. $2. Bardeen.

Marble.
Renwick, W. G. Marble and marble working. *$5 net. Van Nostrand.

March, G: Otis, comp., ["Archibald Humboldt."]
School plays for festive days. [1910.] (F) c. '09. 144 p. 12°, 30 c. March.

Marine steam turbine. Sothern, J. W. *$5 net. Van Nostrand.

Market for souls. Goodnow, E. *$1.25 net. M. Kennerley.

Markham, C: Edn., ed.
Real American in romance. Art ed. 13 v. '09, [1910.] (F) il. pors. 8°, $47.50; ¾ mor., $54.50; mor., $64.50. W. H. Wise.

Marlborough, Mass.
First records of Marlborough, Mass. $1. F. P. Rice.

Marmaduke maxims. Jerningham, C: E. W. *$1.25 net. Brentano's.

Marriage à la mode. *See* Hogarth, W:

Marsden, Rufus E.
See Binns, C: L.

Marshall, H. E.
Child's English literature. '10(F19) col. il. O. *$2.50 net. Stokes.

Martin, Mrs. Helen Reimensnyder.
The crossways. '10(F26) c. D. †$1.50. Century Co.

Martin, Ja.
Jason Jones; life story of an American politician; autobiog. sketch found among the papers of a capitalist and political boss, recently deceased. '10(F26) c. 8°, $2. Chronicle Pub.

Mary Cary. Bosher, *Mrs.* K. L. L. **$1 net. Harper.

Mary Lawson. Swigart, F. $1.25. Roxburgh.

MASONS.
See Freemasonry.

Massachusetts lawyers' diary for 1910. '10 (F) c. sq. D. $1.50; leath., $2.50; hf. shp., $2. Standard Diary.

Massachusetts year book; daily court record, 1910. [1910.] (F) c. $1.50. F. S. Blanchard.

MASSAGE.
Abbott, G: K., *comp.* Technique of hydrotherapy and Swedish massage. 25 c. Loma Linda Coll.

Master Car Builders' Association. Car builders' dictionary. '10(F5) c. il. f°, $6. Railway Age Gazette.

MATHEMATICS.
Phillips, E: C: On the pentacardioid. 35 c. Johns Hopkins.

Mather, Rev. Cotton.
Elegy on the much-to-be-deplored death of that never-to-be-forgotten person, the Reverend Nathaniel Collins, who after he had been many years a faithful pastor to the church at Middletown of Ct., New England, about the 43d third year of his age, expired on 28th 10. moneth 1684; [ed. by Holdridge O. Collins.] '10(F12) 12°, leath., $3. (300 copies.) Baumgardt.

Mather, Sedgwick.
Anatomy and physiology of the nervous system. '10(F12) c. il. D. *$1.50 net. McVey.

Mathews, Shailer, D.D.
Social gospel. '10(F19) c. D. *50 c. net. Griffith.

Mathews, Rob. Valentine.
Lost legion. '10(F19) c. O. $1. E. C. Hill.

Matson, G: Charlton.
Water resources of the Blue Grass region, Kentucky; with a chap. on the quality of the waters, by Chase Palmer. '09, [1910.] (F) 223 p. il. fold. map, 8°, (U. S., Dept. of the Interior, U. S. Geolog. Survey; water-supply paper.) pap. (Add. Superintendent for price.) U. S., Supt. of Docs.

Maver, W:, jr.
Wireless telegraphy and telephony. [4th ed.] '10(F5) c. 8°, $3. Maver Pub.

MAXIMS.
Jerningham, C: E. W. Marmaduke maxims. *$1.25 net. Brentano's.

Maxwell, W: Grey, comp.
Message of song; with illustrative poems selected by the author. '10(F26) c. D. **$1.50 net. Lippincott.

Mayer, Otto S.
End of the game, and other plays and stories. '09, [1910.] (F) 125 p. 12°, $1. Moods.

Meade, L. T.
See Smith, *Mrs.* Eliz. Thomasina.

MECHANICAL DRAWING.
Starkey, L. C. Notes on mechanical drawing, graphic statics, machine design and kinematics. $1.50. L. C. Starkey.

MEDIAEVAL HISTORY.
See Middle Ages.

Medical diagnosis. Greene, C: L. *$3.50 net. Blakiston.

MEDICAL ELECTRICITY.
McIntosh, H. Pract. hdbk. of medical electricity for students and practitioners. $3. Therapeutics.

MEDICAL JURISPRUDENCE.
Stewart, G. H. Legal medicine. $5. Bobbs-M.

MEDICINE.
Abrams, A. Diagnostic therapeutics. $5. Rebman.
American Medical Assoc. Laws (abstract) regulating the practice of medicine in U. S. and elsewhere. 30 c. Am. Medical.
Gould, G: M. Pocket medical dict. *$1 net; *$1.25 net. Blakiston.
Hoblyn, R: D. Dict. of terms used in medicine. *$3 net. Macmillan.
Hudson, B. Aids to medicine. *$1.25 net. Wood.
Powell, T: Fundamentals and requirements of health and disease. $5. Powell Pub.
Richardson, J. G. Health and longevity. $12. Stanley Inst.
Sajous, C. E. de M., *ed.* Analyt. cyclop. of pract. medicine. $30. Davis.
Savill, T: D. System of clinical medicine dealing with diagnosis, prognosis, and treatment of disease. *$7 net. Longmans.
Stewart, G. H. Legal medicine. $5. Bobbs-M.

Medico-chirurgical ser.; ed. by Ja. Cantlie. il. 12°. Wood.
—Bosanquet. Stomach, intestines, and pancreas. *$4 net.

Meinert, F.
Biochemical treatment of domestic animals; tr. from the 2d German ed. and provided with a glossary by F. A. Pritschau. '08, [1910.] (F) c. 5-130 p. 12°, $2. J: H. Meinert.

MEMORIAL DAY.
Rice, O. S., *comp.* Wisconsin Memorial Day annual. (Add. pubs. for price.) C: P. Cary.

Men and women of America; biographical dict. of contemporaries. '10(F5) c. pors. 8°, $10. Hamersly & Co.

Men in the making. Shepherd, A. *$1.25 net. Jennings.

Menace of socialism. Wilson, W. L. **$1.50 net. Jacobs.

MENTAL HEALING.
See Mental science.

MENTAL SCIENCE.
Brown, C: R. Gospel of good health. *75 c. net; *35 c. net. Pilgrim Press.

MENTAL SCIENCE—*Continued.*
Dresser, H. W. Message to the well. **$1.25 net. Putnam.

Meredith, G:
Works. Memorial ed. In 27 v. v. 1, The shaving of Shagpat; v. 2, Ordeal of Richard Feverel; v. 3, Sandro Belloni, v. 1; v. 4, Sandro Belloni, v. 2. '10(F5) O. subs., ea., $2. (Sold in sets only.) Scribner.

Merriam, J: Campbell.
New mammalia from Rancho La Brea. '10 (F) 391-395 p. Q. (University of California pubs.; Geology.) pap., 5 c. Univ. of Cal.
Skull and dentition of a primitive ichthyosaurian from the middle Triassic. '10 (F) 381-390 p. Q. (Univ. of Cal. pubs.; Geology.) pap., 10 c. Univ. of Cal.

Merrill, Ja. Milford.
American sovereign. '10(F19) c. il. 12°, $1.50. C. M. Clark.

Merritt, Mrs. Magdalene Isadora La Grange.
Helderberg harmonies; ed. by M. G. Kains. '09, [1910.] (F) c. 13-96 p. il. 12°, $1.25. M. I. L. Merritt.

Merritt, Mary Carr, comp.
Rev. J. W. T. McNiel; brief biography. [1910.] (F) c. '09. 13-130 p. facsim., por. 8°, 75 c. J. F. Elwell.

Merton, Holmes Whittier, ["Yarmo Vedra."]
Heliocentric astrology; or, essentials of astronomy and solar mentality. '10(F19) c. il. 8°, $1.50. McKay.

Message of song. Maxwell, W: G., *comp.* **$1.50 net. Lippincott.

Message to the well. Dresser, H. W. **$1.25 net. Putnam.

Metal plate printing. Browne, W. C. $2. Nat. Lithographer.

MEXICO.
Edwards, W. S. On the Mexican highlands. $1.50. Jennings.
Kerr, R. J. Translation of the mining law of Mexico. $1.50. Pan Am. Law.

Meyer, F: Brotherton.
See King, *Rev.* Elisha Alonzo.

Meyer, Hermann H: Bernard, comp.
Library of Congress select list of references on sugar, chiefly in its economic aspects. '10(F12) Q. pap., 25 c. U. S., Supt. of Docs.

Meyer, Martin H.
Treatise on commercial starters in butter and cheese making. [1910.] (F) c. '09. 29 p. D. pap., gratis. M. H. Meyer.

Michie, T: Johnson.
See Virginia and West Virginia. Encyclop. digest.

Michie, T: J.
See Railroad repts.

Michigan. State Normal College, Ypsilanti.
Suggestive outlines of the courses of study as followed in the kindergarten and elem. grades, 1908-1909. '09, [1910.] (F) c. 167 p. il. 4°, 50 c. Mich. State Normal.

Michigan. *Supreme ct.* Repts.; (Ja. M. Reasoner.) v. 157. '10(F) c. O. shp., $2.50. Callaghan.

MICHIGAN.
Potter, W. W. Law of interest [in Michigan]. $2.50. Drake Law Bk.

MIDDLE AGES.
Vinogradoff, P. G. Roman law in mediæval Europe. *75 c. net. Harper.

Middlemore, J: T.
Navy in the House of Commons. '10(F5) D. 50 c.; leath., 30 c. Longmans.

MIDWIFERY.
Andrews, H: R. Midwifery for nurses. *$1.25 net. Longmans.
Jardine, R. Clinical obstetrics. *$6.50 net; *$7.50 net. Wood.
Nall, S: Aids to obstetrics. *$1 net. Wood.

Mighels, Philip Verrill.
Furnace of gold. '10(F19) c. il. D. $1.20. FitzGerald.

MILITARY ART AND SCIENCE.
Winslow, E. E. Lectures on seacoast defense. (Not for sale.) Engineer Sch.

MILK.
Publow, C: A. Questions and answers on milk and milk-testing. 50 c. Judd.

MILL CREEK INDIANS.
See Indians.

Millais, J: Guille.
Natural hist. of British game birds. '10 (F19) col. il. 4°, *$60 net. (550 copies.) Longmans.

Millar, Adam Vause.
See Phillips, Ja. D:

Miller, Fk. Ebenezer.
The voice; its production, care and preservation; with a note by Gustav Kobbé. '10(F5) c. front. S. *$1.25 net. Schirmer.

Miller, Ja. Martin.
Hunting big game in the wilds of Africa; cont. thrilling adventures of the famous Roosevelt expedition. '10(F26) c. il. pors. maps, 8°, $1.50. Nat. Pub. Co.

Millner, Wa. D.
Bill of lading. '09. [1910.] (F) 59 p. 24°, 50 c. Stone Pr.

Mills, C: H., rep.
See New York [State.] Criminal repts.

Millspaugh, C: F:
Prænunciæ Bahamenses—[pt.] 2, Contribs. to a flora of the Bahamian Archipelago. '09, [1910.] (F) 289-321 p. map, 8°, (Field Columbian Museum pub., Botanical ser.) 50 c. Field Museum.

MILTON, John.
Robertson, J. G. Milton's fame on the continent. 35 c. Oxford Univ.

MIND.
Stoddart, W: H: B. Mind and its disorders. (Add. pubs. for price.) Blakiston.

Mine of faults. Bain, F. W: **$1.25 net. Putnam.

MINES AND MINING.
Garforth, W. E. Suggested rules for recovering coal mines after explosions and fires. *$1.50 net. Van Nostrand.
Kerr, R. J. Translation of the mining law of Mexico. $1.50. Pan Am. Law.
Munroe, C: E., *and* Hall, C. Primer on explosives for coal miners. (Add. Superintendent for price.) U. S., Supt. of Docs.

Mingled wine. Bunston, A. *$1.20 net. Longmans.

Miniature reference lib. See Dutton's.

MINISTERS (*of the Gospel*).
Pittman, R. H., *ed.* Biograph. hist. of primitive or old school Baptist ministers of the United States. $2.
R: H. Pittman.

Minnesota. Rev. laws; supp. 1909; comp. and annot. by Fs. B. Tiffany. '10(F) c. O. $5. West Pub.

MINNESOTA.
Cronk, V. D. Selection of business forms, incl. local precedents and official forms under the laws of Wisconsin and Minnesota. (Add. pubs. for price.) Flood.
Kellerman, K. F., *and* Whittaker, H. A. Farm water supplies of Minn. (Add. Superintendent for price.)
U. S., Supt. of Docs.

Minns, E: R.
Barnyard manure, its value and uses. [1910.] (F) c. '09. 28 p. 8°, gratis.
Sears Roebuck.

Minor, Raleigh Colston, and Wurts, J:
Law of real property, (based on Minor's institute.) '10(F) c. O. $5. West Pub.

Miriam's tower. Knapp, H. L. $1.25.
Wichita.

Miss Marshall's boys. Bass, E: C. $1.
Badger.

Mission of the United States of America in the cause of peace. Brewer, D: J. (Add. author for price.) D. J. Brewer.

Mississippi. *Courts.* Repts. Annot. ed. Bks. 12-10; cont. a verbatim repr. of v. 24-19 of the Miss. repts. '09, [1910.] (F) c. '10. O. ea., $6. (Sold only in complete sets. Repr. backwards.) West Pub.

Missouri. *Dept. of Education.* State course of study for the rural and graded schools and for approved high schools in the state of Missouri, 1909; rev. and enl. by Howard A. Gass, state supt. public schools; appended: List of library books from which schools libraries must be selected. '09, [1910.] (F) 210 p. il. 8°. (Add. pubs. for price.) Missouri Dept. Educ.

Misunderstood children. Harrison, E. $1.
Central Pub. Co.

Modern Christianity. Peters, J: P. **$1.50 net. Putnam.

Modern constitutions. Alston, L. 90 c.
Longmans.

Modern domestic science. il. 12°.
Assoc. Schs. Dom. Sci.
—Seely. Fireless cookery. 25 c.

Modern foundry practice. Sharpe, T. $8.
Spon.

Modern religious problems; ed. by Ambrose White Vernon. S. **50 c. net.
Houghton M.
—Burkitt. Earliest sources for the life of Jesus.
—Moffatt. Paul and Paulism.

Moffat, Ja., D.D.
Paul and Paulism. '10(F26) c. S. (Modern religious problems.) **50 c. net.
Houghton M.

Moffat, Reuben Burnham.
Moffat genealogies: descent from Rev. John Moffat of Ulster County, New York. '09, [1910.] (F) c. 13-158 p. il. map, 8°. (Priv. pr.) R. B. Moffat.

MOFFATT FAMILY.
See Genealogies.

Molesworth, Sir Guilford.
Economic and fiscal facts and fallacies. '10 (F5) D. $1.50. Longmans.

Moll, Theophilus J.
Treatise on the law of independent contractors and their liability, [etc.] '10 (F) c. O. $3.75. W. H. Anderson.

MOLLUSKS.
Kellogg, J. L. Shell-fish industries. **$1.75 net. Holt.

Mon livre de petites histoires. Gay, A. G. $1. W: R. Jenkins.

Montefiore, Rabbi Claude G.
Bible for home reading. pt. 2. '10(F5) price changed from *$1.25 net to *$1.75 net. Macmillan.

Montgomery, D: H:
Leading facts of American hist. Rev. ed. '10(F19) c. il. maps, tabs., D. (Leading facts of hist. ser.) $1. Ginn.

Moody, Rob. Neill.
Eunice Loyd; or, the struggle and triumph of an honest heart. '10(F19) c. 12°, $1.50. F: L: Rowe.

Moon, Rob. C., M.D.
Morris family of Philadelphia. Supplement. v. 4, 5. '08, [1910.] (F) 196; 197-483 p. il. 8°, $20. R. C. Moon.
For former volumes *see* American Catalog, 1895-1900.

Moore, Jos. Hampton.
Our national beginnings; address at Independence Hall, Phila., Monday, July 5, 1909. '09, [1910.] (F) 7 p. 8°, pap. (Add. author for price.) J. H. Moore.

MORAL EDUCATION.
See Religious education.

Moral life. Davies, A. E. *$2 net.
Psychological Review.

Morgan, G: Campbell, D.D.
Bible and the cross. '10(F12) c. 16°. *50 c. net. Revell.

Morgan, Ike.
See Boylan, *Mrs.* Grace Duffie.

Morgan, J. J.
Blast furnace practice. '10(F19) 12°, *75 c. net. Lippincott.

Morley, C:
London at prayer. '10(F19) 8°, *$2.50 net. Dutton.

Morley, J:
Indian speeches, (1907-1909.) '10(F12) O. *$1 net. Macmillan.

MORMONISM.
Gibbs, J. F. Lights and shadows of Mormonism. $1.25. Salt Lake Trib.

MORRIS FAMILY.
See Genealogies: Moon, R. C.

Morrison, Sarah Graham.
From lotos to cherry blossom. '10(F19) c. il. D. $1.50. Cochrane.

Mörsch, Emil.
Concrete-steel construction (Der eisenbetonbau); auth. tr. from the 3d (1908) German ed., rev. and enl., by E. P. Goodrich. '10(F5) c. il. tabs., 8°. $5.
Engineering News.

MORTGAGES.
Marsh, John P., & Co., Chicago. Real estate mortgage investments; discussion of real estate mortgage investments in Chicago; ed. by J: P. Marsh & Co. '09, [1910.] (F) c. 31 p. il. plan, 12°, $1. J: P. Marsh.

Mortimer, Alfr. Garnett, D.D.
In the light of the cross; addresses on the seven last words. '10(F26) 12°, *80 c. net. Whittaker.

Morton, J: Watson.
Artillery of Nathan Bedford Forrest's cavalry, "the wizard of the saddle." '10 (F5) c. il. pors. 8°, $2.50. Pub. Ho. of M. E. Ch., So.

Mosher, Edith R.
Studies of our cone-bearing trees. '10(F5) c. obl. O. $2. Bardeen.
Studies of our oaks and maples. '10(F5) c. obl. Q. $2. Bardeen.

Motley, Ja.
Importers ready reference tables. '10(F19) c. 8°, $1.25. Motley Press.

Motor Boat Club at the Golden Gate. Hancock, H. I. †$1. Altemus.
Motor Boat Club in Florida. Hancock, H. I. †$1. Altemus.

MOTOR-BOATS.
See **Boats.**
Motor that went to court. Penfield, F. C. (Priv. pr.) F. C. Penfield.

MT. VERNON Va.
Inventory of the contents of Mount Vernon. (Priv. pr.) Univ. Pr.

Mudd, Jos. Aloysius.
With Porter in north Missouri; chapter in the hist. of the war between the states. '10(F5) pors. 8°, $2.50. Nat. Pub.

Mulford, Clarence E:
Bar—20. 5th ed. '07, [1910.] (F) il. 12°, $1.50. McClurg.
Formerly published by Outing Publishing Co.

Müller, Jörgen Peter.
Fresh-air book. '10(F19) c. il. D. **85 c. net. Stokes.

Mummery, P. Lockhart.
After-treatment of operations; manual for practitioners and house surgeons. 3d ed., rev. '10(F) 260 p. il. 12°, *$2.25 net. Wood.

Munro, J:
Story of electricity. '10(F5) c. il. 12°, (Lib. of valuable knowledge.) 92 c. S. S. McClure.

Munroe, C: E., and Hall, Clarence.
Primer on explosives for coal miners. '09, [1910.] (F) 61 p. O. (U. S., Dept. of the Interior; U. S. Geolog. Survey bull.) pap. (Add. Superintendent for price.) U. S., Supt. of Docs.

Murdoch, G: H:
Building a law business; how to advertise in proper ways. '10(F) c. 76 p. nar. D. flex. leath., $10. Murdoch Law, (N. J.)

Murphy, T: Dowler.
In unfamiliar England; record of a seven thousand mile tour by motor; with incursions into Scotland and Ireland. '10 (F19) c. col. il. O. $3, boxed; ¾ levant mor., $7, boxed. L. C. Page.

Murray, A. J.
Diseases of the stomach and bowels of cattle; rev. in 1904 by Leonard Pearson, and in 1908 by R. W. Hickman. '09, [1910.] (F) 14 p. 8°, (U. S., Dept. of Agriculture, Bu. of Animal Industry, circular.) pap. (Add. Superintendent for price.) U. S., Supt. of Docs.

MUSIC.
Bowen, G: O. Teacher's manual of music for elem. schools. (Add. author for price.) G: O. Bowen.
Crane, J. E. Music teacher's manual. 75 c. J. E. Crane.
Music lovers' lib. pors. D. Lippincott.
—Davidson. Stories from the operas. *$1.25 net.

MUSICIANS.
De Bekker, L. J. Stokes' encyclop. of music and musicians. *$3 net. Stokes.
Garbett, A. S., *comp.* Gallery of musical celebrities. 75 c. T. Presser.
Musicians' lib. Q. $2.50; pap., $1.50. Ditson.
—Wolf. Fifty songs.

Myers, Gustavus.
Beyond the borderline of life. '09, [1910.] (F) *$1 net. Ball Pub.

Mystery (The) of sex; or, sex polarity. '09, [1910.] (F) 110 p. 12°, $1. Arcane.

Nall, S:, M.D.
Aids to obstetrics. 7th ed. '09, [1910.] (F) 193 p. 16°, (Students' aid ser.) *$1 net. Wood.

NAPOLEON III., *Emperor of the French.*
Simpson, F. A. Rise of Louis Napoleon. *$3.50 net. Putnam.

Nash, C: Sumner.
Congregational administration; Carew lectures del. at Hartford Seminary in 1909. '09, [1910.] (F) *75 c. net. Pilgrim Press.

Nash, Clarissa Hosmer Hapgood.
Verses; selections from poems published from time to time in various periodicals. '09, [1910.] (F) c. 8+98 p. por. 8°, $1. C. H. H. Nash.

NATCHEZ, Miss.
Reber, T: "Proud old Natchez." 50 c. T: Reber.
National holiday ser. il. O. Appleton.
—Hill. On the trail of Washington. **$1.50 net.
National reporter system. O. buckram. West Pub.
—Atlantic reporter. v. 73. $4.
—New York [State] supp. v. 118. $3.
—Northwestern reporter. v. 122. $6.
—Pacific reporter. v. 103, 104. ea., $4.
—Southeastern reporter. v. 65. $4.
—Southwestern reporter. v. 121. $4.
—United States. *Courts.* Federal reporter. v. 170-172. ea., $3.50.

Natural history of British game birds. Millais, J: G. *60 net. Longmans.

NATURAL RESOURCES.
Hyatt, E:, *comp.* Conservation of natural resources. (Add. pubs. for price.) Cal. Dept. Pub. Inst.

NATURE.
Halfyard, S: F. Spiritual basis of man and nature. $1. Jennings.

NAVAL ART AND SCIENCE.
Brittain, C. B., *comp.* Elements of naval warfare. (Add. pubs. for price.) U. S., Naval Inst.

Neale, J: Mason, D.D.
Letters of John Mason Neale; sel. and ed. by his daughter. '10(F19) por. O. *$3 net. Longmans.

NEEDLEWORK.
Brown, N. C., *and* Locke, E. I., *eds.* Priscilla Hardanger book; designs in embroidery. 25 c. Priscilla.
Ralston, *Mrs.* V. When mother lets us sew. **75 c. net. Moffat.

NEGROES.
Shackelford, O. M. Seeking the best; dedicated to the negro youth. $1. Hudson.

Nelson, N. C.
Shellmounds of the San Francisco Bay region. '09, [1910.] (F) 309-356 p. il. fold. map, Q. (Univ. of Cal. pubs.; Am. archæology and ethnology.) pap., 50 c. Univ. of Cal.

Nelson, W:
Controversy over the proposition for an American episcopate, 1767-1774; bibliography of the subject. '09, [1910.] (F) 19 p. 8°, $2.50. (100 copies.) Paterson Hist.

Nelson, W: E.
See New Jersey. Law and practice concerning wills

NERVOUS SYSTEM.
Mather, S. Anatomy and physiology of the nervous system. *$1.50 net. McVey.
Turner, W: A., *and* Stewart, T: G. Textbook of nervous diseases. *$6 net. Blakiston.

Nevill, Ralph.
Light come, light go; gambling gamesters, wagers, the turf. '10(F19) il. in col. O. *$4.50 net. Macmillan.

New England Association of School Superintendents. Rept. on the physical welfare of the public school child, May, 1909. '09, [1910.] (F) 43 p. 8°, gratis. N. E. Assoc. Sch. Supts.
Bibliography (1 p.).

New Jersey. Law and the practice from the earliest times concerning the probate of wills, [etc.;] by W: Nelson Paterson. '09, [1910.] (F) c. O. pap., $1.50. Paterson Hist.

New Jersey lawyers' diary and bar directory. 21st year, 1910; comp, by J: A. Hartpence. '10(F) c. D. $1.50. Soney.

New Jersey. Sales act; complete text, [etc.,] by J: Elliott. '09, [1910.] (F) c. O. $6. Dissell.

New Jersey. Statute and case law of the state rel. to business companies, [etc.;] with annots. and forms by Ja. B. Dill. Ed. of 1910. '10(F) c. O. $2. Sinnickson.

New Mexico. Territory. *Supreme ct.* Repts.; (Paul A. F. Walter.) v. 14. '09, [1910.] (F) c. O. shp., $2.70. N. M. Pr.

New Schaff-Herzog encyclop. of religious knowledge; embracing Biblical, historical, doctrinal and pract. theology, and Biblical, theological and ecclesiastical biography, from the earliest times to the present day; based on the 3d ed. of the Realencyklopadie [für protestantische theologie und kirche] by Johann Jakob Herzog; ed. by Albert Hauck and now in course of publication; prepared by more than 600 scholars and specialists under the supervision of S: Macauley Jackson, D.D., editor-in-chief, C: Colebrook Sherman and G: W: Gilmore. Complete in 12 v. v. 6, Innocents-Liudger. '10(F19) c. Q. $5; per set, $60; shp., $84; hf. mor., $96; full mor., $108. Funk.

New Teachers' and pupils' cyclopædia. Holst, B. P. 5 v. $18.75. Holst.

New Testament handbooks; ed. by Shailer Mathews. 12°. Macmillan.
—King. Ethics of Jesus. **1.50 net.

New way of life. Strachey, J: St. L. *50 c. net. Macmillan.

NEW YORK CITY.
Gould, W. R. Greater New York and state lawyers' diary for 1910. $1. W. R. Gould.

New York [City.] *Metropolitan Sewerage Commission.* Digest of data collected before the year 1908, rel. to the sanitary condition of New York harbor. '09, [1910.] (F) 87 p. 8°, gratis. Metropolitan Sewerage.

New York [State.] Annotated consolidated laws of the state as amended to Jan. 1, 1910; ed. by Clarence F. Birdseye, Rob. C. Cumming and Fk. B. Gilbert. v. 5, 6. '10(F) c. O. ea., $6. Banks; Baker, V. & Co.; M. Bender.

New York [State.] Criminal repts.; by C: H. Mills. v. 22. '09, [1910.] (F) c. O. $5.50. W. C. Little.

New York [State.] Laws of the state rel. to banks, banking, trust companies, [etc.;] annot. by Willis S. Paine. 6th ed. '10 (F) c. O. $6. M. Bender.

New York State Library. Translation and publication of the manuscript Dutch records of New Netherland; with acct. of previous attempts at translation. '10(F) 28 p. O. (N. Y. State Education Dept. bull.) pap. (Add. pubs. for price.) N. Y. State Educ.

New York [State.] State of New York; messages frotm the governors, comprising executive communications to the Legislature and other papers rel. to legislation from the organization of the first colonial Assembly in 1683 to and including the year 1906, with notes; ed. by C: Z. Lincoln. 11 v. '09, [1910.] (F) c. por. 8°. (Add. pubs. for price.) N. Y. State.

New York [State] supplement (annot.). v. 118. Permanent ed. '09, [1910.] (F) c. O. (National reporter system; state ser.) $3. West Pub.

New York [State.] *Supreme ct.* Repts.; (Jerome B. Fisher.) v. 131-132. '09, [1910.] (F) c. O. shp., $1. Lyon.

NEW YORK STATE.
Banks' New York State lawyers' diary for 1910. $2. Banks & Co.
Bender's lawyers' diary and directory for N. Y., 1910. $2. M. Bender.
Gould, W. R. Greater New York and state lawyers' diary for 1910. $1. W. R. Gould.

NEW YORK STATE.—*Continued.*
New York State Library. Translation and publication of the manuscript Dutch records of New Netherland. (Add. pubs. for price.) N. Y. State Educ.
N. Y. State Education Dept. bull. O. N. Y. State Educ.
—New York State Library. Translation and publication of the manuscript Dutch records of New Netherland. (Add. pubs. for price.)
New York society on parade. Pulitzer, R. **$1.20 net. Harper.

NEW ZEALAND.
Douglas, *Sir* A. P. Dominion of New Zealand. *$3 net. Little, B. & Co.

NEWINGTON, Ct.
Willard, J. Census of Newington, Ct., in 1776. *$1.75 net. Hartranft.

NEWPORT, N. H.
Edes, M. J. *and* S: H., *comps.* Book of old Newport. $1. M. J. Edes.

NEWSPAPERS.
Century Club of American Newspapers. (Not for sale.) St. L. Republic.
Next life. Howatt, J. R. *$1 net. Revell.

Nichols, Clark A.
Treatise on pleading and practice in the courts of New York; superseding v. 5 of the set. '10(F) O. shp., $5. Keefe-D.

NICHOLS FAMILY.
See Genealogies: Nicholls, W.

Nichols, Gideon Parsons, D.D.
Preciousness of God's thoughts. '10(F12) c. 12°, *$1.25 net. Revell.

Nicholls, Wa.
Sergeant Francis Nicholls of Stratford, Ct., 1639, and the descendants of his son, Caleb Nicholls. '09, [1910.] (F) c. 101 p. col. front. 8°, $5. Grafton Press.

Nicholson, Jos. Shield.
Project of empire; critical study of economics of imperialism, with special reference to the ideas of Adam Smith. '10 (F19) 8°, *$2.25 net. Macmillan.
Noble, William Belden, lectures. *See* King, H: Churchill.

Noguchi, Hideyo, M.D.
Serum diagnosis of syphilis and the butyric acid test for syphilis. '10(F) c. 7+173 p. il. tabs., O. **$2 net. Lippincott.
Bibliography (19 p.).

NORFOLK, Eng.
Dutt, W: A. Norfolk. *45 c. net. Putnam.
Norma Lane. Cook, S: N. $1.25. S: N. Cook.

Normandy, Fk.
Sea water distillation. '10(F19) 8°, *$2 net. Lippincott.

NORTH AMERICA.
Markham, C: E., *ed.* Real American in romance. per v., $3.50. W. H. Wise.

NORTH CAROLINA.
Connor, R: D. W. North Carolina's priority in the demand for a Declaration of Independence. 50 c. R. D. W. Connor.
North Carolina Historical Commission pubs. 8°. Edwards & B.
—Worth. Correspondence of Jonathan Worth. 2 v. gratis.

Northwestern reporter. Permanent ed. v. 122. '10(F) c. O. (National reporter system; state ser.) $6. West Pub.

Norton, W: Harrison.
The ideal Christian life. '09, [1910.] (F) c. 13-263 p. 12°, $1. W: H. Norton.

Nourse, Harold Alvah, and others.
Turkeys, ducks and geese; book of the latest, most complete and reliable information on breeding, hatching, rearing, fattening, developing, showing and selling for pleasure and profit. '09, [1910.] (F) c. 128 p. il. 8°, 50 c. Webb.

NUNNERIES.
Robbins, A. M. Both sides of the veil. *$1.25 net. Sherman, F.

NURSES AND NURSING.
Pope, A. E. *and* T. A. Quiz book of nursing for teachers and students. *$1.75 net. Putnam.

NUTRITION.
See Food.

Nutting, Herbert Chester.
Conspiracy at Rome in 66-65 B.C. '10(F) 43-55 p. Q. (Univ. of Cal. pubs.; Classical philology.) pap., 10 c. Univ. of Cal.

Nyblom, Helena.
Little maid who danced to every mood. '09, [1910.] (F) col. il. 12°, †75 c. Estes.
Oak among the pines. Henderson, J. D. M. $1.50. Badger.

OAKS.
Mosher, E. R. Studies of our oaks and maples. $2. Bardeen.

OBSTETRICS.
See Midwifery.

O'Byrnes, The.
See Idyls of Lakeside.

OCCULTISM.
Atkinson, W: W. Hindu-Yogi science of breath. 75 c.; 50 c. Yogi Pub.
Rogers, L: W: Occultism in the Shakespeare plays. 25 c. Theosophical Bk.
Odes on the generations of man. Alexander, H. B. **$1 net. Baker & T.
Odds and ends. Tabor, R. M. $1.75. Longmans.

O'Hara, Barratt.
From Figg to Johnson; complete hist. of the heavyweight championship, cont. dates and accurate descriptions of every contest for the world's boxing title from the time of the first champion down to the present day. [1910] (F) c. '09. 179 p. pors. 12°, $1. Blossom Bk.

OHIO.
Smith, C: H. Hist. of Fuller's Ohio Brigade, 1861-1865. $3. C. H. Smith.
Ohio State University. Contributions from the Department of Zoology and Entomology. il. 8°. J. S. Hine.
—Hine. Robberflies of the genus *Asilus* 50 c.

OIL ENGINES.
See Engines.
Old criticism and new pragmatism. O'Sullivan, J. M. $3. Longmans.
Old English colour-prints. Holme, C:, *ed.* *$3 net. Lane.

Old favorites ser. 7 v. '09, [1910.] (F) sq. 16°, ea., $1.25. Putnam.
Contents: Prentiss, E. P., Fred, Maria and me; Fuller, A., Literary courtships; De Quincey, Essays; Johnson, S:, Rasselas; Kinglake, Eothen; Hazlitt, W:, Spirit of the age; Randolph, A. D. F., Changed Cross.

OLD TESTAMENT.
See Bible.

Oliver, F: Scott.
Alexander Hamilton; essay on American union. Popular ed. '09, [1910.] (F) por. 16°, *75 c. net; limp leath., *$1.25 net; Lib. ed., with pors. and map, 8°, *$2.50 net. Putnam.

Oman, J: Campbell.
Cults, customs and superstitions of India: rev. and enl. ed. of India life, religious and social. '09, [1910.] (F) c. 329 p. il. 8°, **$3.50 net. Jacobs.

On the heights. Ibsen, H. 25 c. Univ. Extension Dept.

On the Mexican highlands. Edwards, W. S. $1.50. Jennings.

On the trail of Washington. Hill, F: T. **$1.50 net. Appleton.

One hundred years of masonry in the Oranges. Davis, G: H. $2. Chronicle Pub.

OPERA.
Davidson, G. Stories from the operas. *$1.25 net. Lippincott.

OPERATIONS.
See Surgery.

OPHTHALMOLOGY.
See Eye.

Oppenheim, Lassa.
International incidents for discussion in conversation classes. '09, [1910.] (F) 5-11+129 p. 12°, *$1 net. Putnam.

ORANGE, N. J.
See Freemasonry.

Orders and unity. Gore, C: *$1.35 net. Dutton.

Oregon trail. Parkman, F. **25 c. net. Macmillan.

O'REILLY, John Boyle.
Roche, J. J. Life of John Boyle O'Reilly. *$2 net. McVey.

ORIENTAL RELIGIONS.
Underwood, H. G. Religions of eastern Asia. **$1.50 net. Macmillan.

Orpheus.
Sir Orfeo; adapted from the middle English. '10(F) c. 16°, 50 c. Harvard Co-op.

Orpheus. Reinach, S. *$3 net. Putnam.

Osgood, Wilfred Hudson.
Peculiar bear from Alaska. '09, [1910.] (F) 3 p. front. 8°, (Field Museum of Natural History pubs.; Zoological ser.) 50 c. Field Museum.

O'Sullivan, J. M.
Old criticism and new pragmatism. '10 (F) O. $3. Longmans.

Our American holidays. See Schauffler, Rob. Haven, *ed.*

Our boys and girls. Kennedy, *Mrs.* M. G. 75 c. Wilde.

Our colonial history. Gerson, O. 50 c. Hinds.

Our national beginnings. Moore, J. H. (Add. author for price.) J. H. Moore.

OUTLOOK MAGAZINE.
Roosevelt, T. Outlook editorials. (Priv. pr.) Outlook.

Oxford lib. of prose and poetry. S. 90 c. Oxford Univ.
—De Quincey. Literary criticism.
—Fujiwara, *comp.* Hundred verses from Old Japan.
—Gray. Poems.
—Peacock. Memoirs of Shelley.

OXFORD MUSEUM, Oxford, Eng.
Vernon, H. M. *and Mrs.* K. Dorothea Ewart. Hist. of the Oxford Museum. 50 c. Oxford Univ.

OYSTERS.
United States. *Dept. of Commerce and Labor; Bureau of Fisheries.* Condition and extent of the oyster beds of James River, Virginia. '10(F) 3-83 p. charts, 8°, pap. (Add. Superintendent for price.) U. S., Supt. of Docs.

Pacific reporter. Permanent ed. v. 102, 103, 104. '10(F) O. (National reporter system; state ser.) ea., $4. West Pub.

Page, Villa Faulkner.
Christmas message to you [and] With the new year. [1910] (F) c. '09. 3-49 p. 16°, 50 c. V. F. Page.
Prayer. [1910] (F) c. '09. 44 p. 16°, 50 c. V. F. Page.

Paine, Ralph Delahaye.
Greater America. '07, [1910.] (F) il. 8°, *$1.50 net. McClurg.
Formerly published by Outing Publishing Co.
Stroke oar. '08, [1910.] (F) c. il. 12°, $1.50. McClurg.
Formerly published by Outing Publishing Co.

PAINTERS AND PAINTING.
Crowe, *Sir* J. A., *and* Cavalcaselle, G. B. New hist. of painting in Italy from the 2d to the 16th century. In 3 v. v. 3. *$5 net. Dutton.
Duret, T. Manet and the French impressionists. *$3.75 net. Lippincott.
Ideal collection of the world's great art. In 12 pts. subs. (Add. pubs. for price.) Doubleday, P.
Lasar, C: A. Pract. hints for art students. **$1 net. Duffield.

Palmer, F:
Central America and its problems; acct. of a journey from the Rio Grande to Panama; with introd. chapters on Mexico and her relations to her neighbors. '10(F19) c. il. fold. map, O. **$2.50 net. Moffat.

PANAMA CANAL.
Campbell, D: N. E. Searchlight on the Panama canal. $1.25. Baltimore Bk.

PANCREAS.
Bosanquet, W. C., *and* Clogg, H. S. Stomach, intestines and pancreas. *$4 net. Wood.

Papers of the Historical Society of Delaware. 4°. Delaware Hist. Soc.
—Smith. Brief acct. of the services rendered by the Second Regiment Delaware Volunteers in the War of the Rebellion. 50 c.

PARABLES.
Calkins, W. Parables for our times. 50 c. Pilgrim Press.

PARASITES.
Hindle, E: Life hist. of *trypanosoma dimorphon*, Dutton & Todd. 50 c. Univ. of Cal.

Paret, Anna Parmly, ed.
Harper's handy book for girls. '10(F19) c. il. D. $1.75. Harper.

Parker, Sir Gilbert.
Adventurer of the North. [1910.] (F) $1.25. Harper.
Formerly published by Macmillan.
Battle of the strong. [1910.] (F) $1.50. Harper.
Formerly published by Houghton Mifflin Co.
Lane that had no turning. [1910.] (F) $1.50. Harper.
Formerly published by Doubleday, Page & Co.
Lover's diary. [1910.] (F) $1.25. Harper.
Pierre and his people. [1910.] (F) $1.25. Harper.
Formerly published by Macmillan.
Romany of the snows. [1910.] (F) $1.25. Harper.
Formerly published by Macmillan.
When Valmond came to Pontiac. [1910.] (F) $1.25. Harper.
Formerly published by Macmillan.

Parker, Ja.
Rear-Admirals Schley, Sampson and Cervera; review of the naval campaign of 1898 in pursuit and destruction of the Spanish fleet. '10(F5) c. il. pors. O. **$3 net. Neale.

Parkman, Fs.
Oregon trail; sketches of prairie and Rocky Mountain life; ed. by C: H. J. Douglas. '10(F12) c. por. map, T. (Macmillan's pocket Am. and Eng. classics.) **25 c. net. Macmillan.

PARLIAMENTARY LAW.
Strong-Tracy, *Mrs.* E. Club woman's friend. $1. Dealy.

Parsons, Lillian Belle, comp.
Found in friendship's fields. '09, [1910.] (F) c. 128 p. 12°, $1.25. L. B. Parsons.

Parsons, W: Franklin.
Parsons' hdbk. of forms; compendium of business and social rules and a complete work of reference and self-instruction. 14th ed., rev. and enl. '10(F19) c. il. por. 8°, $4. Nashville Bk.

PASCAL, Blaise.
St. Cyres, *Viscount*. Pascal. *$3 net. Dutton.

PASSION WEEK.
See Holy Week.

Passmore, H. J.
See Texas. Instructions to juries.

Past and present. *See* Carlyle, T:

Pastoral homilies. Grier, J. A. $1. Un. Presb. Bd.

PATRIOTISM.
Strachey, J: St. L. New way of life. *50 c. net. Macmillan.

PAUL, (*St.*)
Moffatt, J. Paul and Paulism. **50 c. net. Houghton M.

Paullin, C: Oscar.
Commodore John Rodgers, captain, commodore, and senior officer of the American navy, 1773-1838; biography. '10 (F19) c. il. pors. facsims., 8°, *$4 net. A. H. Clark.

Paxon, F: Logan.
Last American frontier. '10(F19) c. il. maps, D. **$1.50 net. Macmillan.

Payne, Will.
Losing game. '10(F26) c. il. D. †$1.50. G: W. Dillingham.

PEACE.
Brewer, D: J. Mission of the United States of America in the cause of peace. (Add. author for price.) D. J. Brewer.

Peacock, T: Love.
Memoirs of Shelley; with Shelley's letters to Peacock; ed., with introd., by H. F. B. Brett Smith. '09, [1910.] (F) 16°, (Oxford lib. of prose and poetry.) 90 c. Oxford Univ.

Peacock, W., comp.
Selected English essays. '08, [1910.] (F) 12+543 p. 16°, (World's classics.) *40 c. net; leath., *75 c. net. Oxford Univ.

Peake, Arth. S:, D.D.
Critical introd. to the New Testament. '10 (F5) D. (Studies in theology.) *75 c. net. Scribner.

Pearls of comfort. Zimmerman, L. M. (Add. author for price.) L. M. Zimmerman.

PEAT.
Gissing, F. T. Commercial peat, its uses and its possibilities. *$2 net. Lippincott.

Peculiar bear from Alaska. Osgood, W. H. 50 c. Field Museum.

Penfield, Frederic Courtland.
Motor that went to court; fact-story, with random illustrations. '09, [1910.] (F) c. 5-91 p. il. pors. 8°. (Priv. pr.) F. C. Penfield.

Pennell, Orrin H:, comp.
Religious views of Abraham Lincoln. '10 (F12) c. por. O. 75 c.; pap., 25 c. Timby.

Pennsylvania. Constables' guide; the law of constables; by W: F. Dill. 2d ed. by D. Clare Good. '10(F) c. 13+267 p. S. (Add. pubs. for price.) T. & J. W. Johnson.

Pennsylvania Digest of the decisions of the courts of the commonwealth from 1754 to 1907; (Ruby R. Vale and T: E. Vale.) v. 5. '09, [1910.] (F) O. $8. Bisel.

Pennsylvania. Practice; actions at law, [etc.;] with forms. In 4 v., by W: J. Johnson. v. 1. '10(F) c. O. $6. Welsh.

Pennsylvania. *Supreme ct.* Repts. v. 225; (W: I. Schaffer.) '10(F) c. O. shp., 89 c. Banks.

PENNSYLVANIA.
Clark, W:, *comp.* Hist. of Hampton battery F, independent Pennsylvania light artillery. $2. W. Clark.
Kiefer, W: R., *and* Mack, N. H. Hist. of the 153d Regiment Pa. Volunteers Infantry. $2. Chemical.

PENTACARDIOID.
See Mathematics.

Percy, T:, Bp. of Dromore, ed.
Reliques of ancient English poetry; ed., with general introd., additional prefaces, notes, glossary, etc., by H: B. Wheatley. In 3 v. '10(F19) 8°, *$3 net. Macmillan.

Perfect Man. Smith, J. T. S. *10 c. net. Revell.

Perrin, Alice Robinson, [Mrs. C: Perrin.]
Stronger claim. '10(F19) c. D. $1.50. Duffield.

Perrin, Mrs. C:
See Perrin, Alice Robinson.

Perrot, Emile G:
See Ballinger, Wa. F.

Person and place of Jesus Christ. Forsyth, P: J. *$2 net. Pilgrim Press.

PERSPECTIVE.
Turrill, S. M. Elem. course in perspective. **$1.25 net. Van Nostrand.

Peter Pink-eye. Hamer. S. H. 75 c. Estes.

Peters, Ja. W. S.
Franchise facts. '10(F19) c. 8°, $1. J. W. S. Peters.

Peters, J: Punnett, D.D.
Modern Christianity; or, the plain Gospel modernly expounded. '10(F5) c. D. (Crown theological lib.) **$1.50 net. Putnam.

PHARMACY.
Swan, J: M. Prescription writing and formulary. *$1.25 net. Saunders.

Phèdre. *See* Racine, Jean Baptiste.

PHILADELPHIA.
See also Congregation Mikve Israel.

Phillips, D: Graham.
Light-fingered gentry. [1910.] (F) 75 c. Grosset.

Phillips, E: C:
On the pentacardioid. '09, [1910.] (F) c. 24 p. diagrs., 4°, pap., 35 c. Johns Hopkins.

Phillips, I: Newton, rep.
See Illinois. *Sup. ct.* Repts.

Phillips, Ja. D:, and Millar, Adam Vause.
Essentials of descriptive geometry. '10 (F5) c. il. 12°, $1. Tracy, G. & Co.

PHILOSOPHY.
O'Sullivan, J. M. Old criticism and new pragmatism. $3. Longmans.

Phoenissae. *See* Euripides.

PHONETICS.
Jones, D. Pronunciation of English; phonetics and phonetic transcriptions. 90 c. Putnam.

Photographic optics and color photography. Johnson, G. L. *$3 net. Van Nostrand.

PHOTOGRAPHY.
Johnson, G. L. Photographic optics and color photography. *$3 net. Van Nostrand.

PHOTOMETRY.
See Light.

Physical and electrical engineering laboratory manuals. See Longmans'.

PHYSICS.
Gregory, R: A., *and* Hadley, H: E. Class book of physics. *$1 net. Macmillan.
Stewart, R. W. Elem. text-book of physics. pt. 4, Heat. *$1.50 net. Lippincott.

PHYSIOLOGY.
Bishop, I. P. Methods and outlines for teaching physiology. 50 c. I. P. Bishop.
Eadie, R. *and* A. Physiology and hygiene for young people. 65 c. Scribner.
Halliburton, W: D. Essentials of chemical physiology. $1.50. Longmans.
Lewis, L. Anatomy and physiology for nurses. *$1.75 net. Saunders.

Physiology of the blind. Kunz, M. 50 c. Volta.

PRINTS.
See Engravers and engravings.

PSYCHICAL RESEARCH.
Myers, G. Beyond the borderline of life. *$1 net. Ball Pub.

PSYCHOLOGY.
Jung, C. Psychology of dementia præcox. $2. Journal Nervous Disease.

PSYCHOTHERAPY.
Harlow, W. E. Mental and moral therapeutics. $1.50. W. E. Harlow.

Pickering, E: C:
Future of astronomy. [1910.] (F) 105-116 p. 8°, pap. (Add. author for price.) E: C: Pickering.

Picton, Ja. Allanson.
Man and the Bible; review of the place of the Bible in human history. '09, [1910.] (F) c. 8°, **$2 net. Holt.

Pictorial Spanish course. Rees, J. D. *65 c. net. Little, B. & Co.

Pierce, Clarence A.
See Bedell, F:

Pierce, Rev. D: Rand.
Heavenly pilgrim, and other poems. 40th anniversary ed. '09, [1910.] (F) c. 114 p. il. por. 12°, $1. D: R. Pierce.

Pierre and his people. Parker, *Sir* G. $1.25. Harper.

Pilgrim's progress. *See* Bunyan, J:

Pioneering for engineers. Shelford, F. $1.25. Spon.

PIONEERS.
See Explorers.

Pitman, Sir I:
Abr. shorthand dict.; with complete list of grammalogues and contractions. Twentieth century ed. '010(F19) Tt. 75 c. Pitman.

Pitman's where to look; easy guide to books of reference. 3d ed., rev. and augmented. '10(F19) D. 85 c. Pitman.

Pitt Press ser. S. Putnam.
—Euripides. Phoenissae. *$1.25 net.

Pittman, Mrs. Hannah Daviess.
Go forth and find. '10(F12) c. 12°, $1.50. Badger.

Pittman, Reden Herbert, ed.
Biographical hist. of primitive or old school Baptist ministers of the United States; incl. brief treatise on the subject of deacons, their duties, etc., with some personal mention of these officers. '09, [1910.] (F) c. 7-406 p. il. pors. 8°, $2. R. H. Pittman.

Pittsburg. Chamber of Commerce, *comp.* Shippers' guide schedule of package car service from Pittsburgh. '09, [1910.] (F) c. 12°, $1. Pittsburgh Chamber of Com.

Plain commentaries. S. Young Churchman.
—MacDermott. Gospel according to St. Mark. 35 c.—Gospel according to St. Matthew. 35 c.

Plans and specifications for playground construction. Leland, A. 25 c. Bassette.

PLANTS.
See Botany.

PLAYGROUNDS.
Leland, A. *and* L. H. Plans and specifications for playground construction and playground apparatus. 25 c. Bassette.

Playing house in kindergarten. Ayres, M. M. 50 c. M. M. Ayres.

PLAYS.

Blake, J. V. So like her father. (Not for sale.) J. V. Blake.

Craw, G: R. Roxana. 75 c. Sterling.

Dargan, O. T. Lords and lovers and other dramas. **$1.50 net. Scribner.

Dix, B. M. Allison's lad, and other marital interludes; being six one-act dramas. **$1.35 net. Holt.

Earls, M. Chorister's Christmas eve. 25 c. Herder.

Ibsen, H. On the heights. 25 c. Univ. Extension Dept.

March, G: O., *comp.* School plays for festive days. 30 c. March.

Tiffany, E. B. The tocsin; drama of the renaissance. *$2 net. P. Elder.

PLEADING AND PRACTICE.

Keigwin, C: A. Precedents of pleading at common law. $5. Byrne.

Nichols, C. A. Treatise on pleading and practice. $5. Keefe-D.

Wellman, F. L. Day in court; art of great advocates. **$2 net. Macmillan.

PLUMBING.

Ryan, G: W. Bookkeeping for the plumber. 25 c. Standard Sanitary Mfg.

Poems of the nineteenth century. Fletcher, J. W. 50 c. J. W. Fletcher.

POETRY.

Fletcher, J. W. Poems of the nineteenth century. 50 c. J. W. Fletcher.

Percy, T:, *ed.* Reliques of ancient English poetry. In 3 v. *$3 net. Macmillan.

POISONS.

Brundage, A. H. Manual of toxicology. $2. H: Harrison.

POLICE.

Fuld, L. F. Police administration. **$3 net. Putnam.

POLITICAL SCIENCE.

Carlyle, R. W. *and* A. J. Hist. of mediæval political theory in the West. In 3 v. v. 1, 2. ea., *$3.50 net. Putnam.

Carlyle, T: Past and present. 35 c.; 65 c. Oxford Univ.

POLITICAL ECONOMY.

Molesworth, *Sir* G. Economic and fiscal facts and fallacies. $1.50. Longmans.

Pomegranite. Beckingsale, J. $1. Northfield Press.

Pomeroy, C. P.

See California. *District cts of appeal.*

Pope, Amy Eliz. and Thirza A.

Quiz book of nursing for teachers and students; together with chapters on visiting nursing, by Marg. A. Bewley; hospital planning, construction and equipment by Bertrand E. Taylor; and hospital bookkeeping and statistics by Frederick B. Morlok. '09, [1910.] (F) 8+ 469 p. il. plan, 12°, *$1.75 net. Putnam.

Pope, Thirza A.

See Pope, Amy Eliz.

Popular use of the Athanasian creed. Legg, J. W. *60 c. net; *40 c. net. Longmans.

Porter, Mrs. C: Darwin.

See Porter, *Mrs.* Gene Stratton.

Porter, Dwight.

Notes on hydraulic measurements, prepared for use of students in civil and sanitary engineering at the Mass. Institute of Technology. '09, [1910.] (F) 78 p. il. 4°, $1.50. D. Porter.

Porter, Mrs. Gene Stratton, [Mrs. C: Darwin Porter.]

Birds of the Bible. '10(F12) c. il. map, 8°, $2. Jennings.

PORTER, Joseph Chrisman.

Mudd, J. A. With Porter in north Missouri. $2.50. Nat. Pub.

Porter, W: Harley.

Shield reversed. '09, [1910.] (F) c. 22 p. 12°, *50 c. net. Gorham.

PORTUGAL.

Koebel, W. H. Portugal, its land and people. *$4 net. Dodd.

POST-OFFICE.

Carr, C. E. Railway mail service. *50 c. net. McClurg.

POTOMAC RIVER, Va.

Farley, J. P. Three rivers, the James, the Potomac, the Hudson; a retrospect of peace and war. *$2 net. Neale.

Potter, W. W.

Law of interest [in Michigan]; commentary. '10(F) c. O. $2.50. Drake Law Bk.

POULTRY.

Bickel, M. V. Poultry packers' guide. $2. Pool.

Boyer, M. K., *ed.* $6.41 profit per hen per year. 25 c. W. Atkinson.

Briggs, E. Profits in poultry keeping solved. $1. Hosterman.

Kellerstrass, E. Kellerstrass way of raising poultry. $1. E. Kellerstrass.

Sando, R. B. American poultry culture. *$1.50 net. McClurg.

Simple poultry remedies; book which describes in simple language the symptoms of the leading diseases of poultry and tells how they may be cured and prevented by simple methods; by competent authorities. '09, [1910.] (F) c. 79 p. 8°, 25 c. Webb.

Two years with poultry. 50 c. Poultry Trib.

Powder puff. Blei, F. *$1.25 net. Duffield.

Powell, Ernest.

Poems. '10(F12) 12°, $1.25. Badger.

Powell, T:

Fundamentals and requirements of health and disease. In 3 pts. '10(F) c. 7-602 p. il. por. 8°, $5. Powell Pub.

POWER BOATS.

See Boats.

Praed, Winthrop Mackworth.

Poems; selected and arranged, with introd., by Ferris Greenslet. '10(F19) c. por. 12°, $5. Houghton M.

Pratt, Ambrose.

Living mummy. '10(F19) c. col. il. D. †$1.50. Stokes.

PRAYER.

Biederwolf, W: E: How can God answer prayer? *75 net. Revell.

Page, V. F. Prayer. 50 c. V. F. Page.

PRAYERS.
Building the walls; book of prayer and thanksgiving. *65 c. net. Macmillan.
Soulsby, L. H. M., *comp.* Week by week; ms. of private prayers. 30 c. Longmans.
Precedents of pleading at common law. Keigwin, C: A. $5. Byrne.
Preciousness of God's thoughts. Nichols, G. P. *$1.25 net. Revell.
Presbyterian hdbk., 1910. '10(F) 84 p. Tt. pap., 5 c. Presb. Bd.
PRESCRIPTIONS.
See Pharmacy.
Prevention and treatment of abortion. Taussig, F: J. $2. Mosby.
Price, Overton Westfeldt, Kellogg, Royal Shaw, and Cox, W: T.
Forests of the United States: their use. '09, [1910.] (F) 25 p. 8°, (U. S., Dept. of Agriculture; Forest Service, circular.) pap. (Add. Superintendent for price.) U. S., Supt. of Docs.
Primer of statistics. Elderton, W. P. *60 c. net. Macmillan.
Primer of the government of Texas. Kittrell, N. G. 40 c. Southern Pub., (Tex.)
Princess and the dragon. Hamer, S. H. $1. Estes.
Princess of the revels. Smith, *Mrs.* E. T. †$1.50. Dutton.
Princeton, Ind. First Presbyterian Church. Princeton cook book; selection of tested recipes collected in the interest of the First Presbyterian Church of Princeton, Indiana. 2d ed., rev. and enl. [1910] (F) c. '09. 9-205 p. 8°, $1. A. J. Paxton.
PRINTERS AND PRINTING.
Amram, D: W. Makers of Hebrew books in Italy. *$3 net. J. H. Greenstone.
Priscilla Hardanger book. Brown, N. C., *ed.* 25 c. Priscilla.
Priscilla Irish crochet-book. Harvey, L. M. 25 c. Priscilla.
Probyn-Williams, Rob. Ja., M.D.
Pract. guide to the administration of anæsthetics. 2d ed. '09, [1910.] (F) 228 p. il. D. *$1.60 net. Longmans.
Profits in poultry keeping solved. Briggs, E. $1. Hosterman.
Progressive business accounting. Goodyear, L. E. $2. Waterloo.
Project of empire. Nicholson, J. S. *$2.25 net. Macmillan.
PRONUNCIATION.
Jones, D. Pronunciation of English. 90 c. Putnam.
PROSTITUTION.
Chrysler, C: B. White slavery. $1. C. B. Chrysler.
Goodnow, E. Market for souls. *$1.25 net. M. Kennerley.
Greer, J. H. Social evil; its cause, effect and cure. 50 c. J. H. Greer.
United States. *Dept. of Commerce and Labor. Immigration Commission.* Importing women for immoral purposes; rept. from the Immigration Commission transmitting, in response to Senate Resolution no. 86, by Senator Lodge, a partial rtp. to Congress on the importation and harboring of women for immoral purposes. '09, [1910.] (F) 3+61 p. 8°, pap. (Add. Superintendent for price.) U. S., Supt. of Docs.
United States. Memorandum in re white-slave trade; printed by order of Committee on Interstate and Foreign Commerce. '09, [1910.] (F) 28 p. 8°. (Add. Superintendent for price.) U. S., Supt. of Docs.
PROSKE, Karl.
Weinmann, K. Karl Proske. 30 c. Pustet.
PROTESTANT EPISCOPAL CHURCH.
Cooke, R: J. Questions for High-Churchmen. **25 c. net. Eaton & M.
PROTOZOA.
See Tropical medicine.
"Proud old Natchez." Reber, T: 50 c. T: Reber.
Publow, C: Albert, and Troy, Hugh C.
Questions and answers on milk and milk-testing. '09, [1910.] (F) c. 97 p. front. 12°, 50 c. Judd.
Pulitzer, Ralph.
New York society on parade. '10(F19) c. D. *$1.20 net. Harper.
Quaestio de aqua et terra. *See* Dante Alighieri.
QUAKERS.
See Friends (*Society of*).
Question (La) des pêcheries de l'Atlantique. Balch, T: W. $1.25. Allyn, L. & S.
Questions for High-Churchmen. Cooke, R: J. **25 c. net. Eaton & M.
Quiz book of nursing for teachers and students. Pope, A. E. *and* T. A. *$1.75 net. Putnam.
Rabbino, Bernhard.
Domestic Relations Court,; plea for the preservation of the home; arguments in favor of its establishment. '10(F) c. 32 p. 8°, pap., 25 c. Hebrew Standard.
RABIES.
Prevalence of rabies in the United States; by J: W. Kerr and Arth. M. Stimson; prep. by direction of the surgeon-general. '09, [1910.] (F) 16 p. il. 8°, pap. (Add. Superintendent for price.) U. S., Supt. of Docs.
Racine, Jean Baptiste.
Phèdre; ed., with introd. and notes, by Irving Babbitt. '10(F19) c. por. S. (Modern language ser.) 30 c. Heath.
Railroad reports; (T: J. Michie.) v. 55. '10 (F) c. O. shp., $4.50. Michie.
RAILROADS.
Baker, G: H: Brakeman's preparatory instruction. 3 v. $20. Railway Educ.
Baker, G: H: Fireman's preparatory instruction. 3 v. $20. Railway Educ.
Collingwood, G: E., *ed.* Standard train rule examination. $1.50; $2. Train Despatcher's.
Master Car Builders' Association. Car builders' dict. $6. Railway Age Gazette.
Williams, S. C: Economics of railway transport. *$1.25 net. Macmillan.
RAILWAY MAIL SERVICE.
See Post-office.
Ralston, Mrs. Virginia.
When mother lets us sew. '10(F12) c. il. O. (When mother lets us ser.) **75 c. net. Moffat.

"Ramachara, Yogi," pseud.
See Atkinson, W: Walker.

Ramsay, Sir J:
See Virginia Colony. *General ct.*

RANDALL FAMILY.
See Genealogies: Chaffin, W: L.

RAPID TRANSIT.
See Transportation.

Raupert, J. Godfrey Ferdinand.
Supreme problem; examination of historical Christianity from the standpoint of human life and experience, and in the light of psychical phenomena. '10(F5) c. D. $1.50. Paul.

Rawson, Christopher.
See Knecht, Edm.

Ray, Mary Katherine.
Immigration problem: bibliography. '09, [1910.] (F) 21 p. 12°, (Wisconsin Free Library Commission; American social questions.) pap., 25 c. Wis. Free Lib.

READ FAMILY.
See Genealogies: Wright, *Mrs.* E. F. R.

Readers' lib. See Dawson, W: Ja., *comp.*

READING, Pa.
See St. Stephen's Reformed Church.

Real American in romance. Markham, E. C: per v., $3.50. W. H. Wise.

REAL PROPERTY.
Minor, R. C., *and* Wurts, J: Law of real property. $5. West Pub.

Rear-Admirals Schley, Sampson and Cervera. Parker, J. **$3 net. Neale.

Reasoner, Ja. M., rep.
See Michigan. *Sup. ct.* Repts.

Reber, T:, comp.
"Proud old Natchez"; hist. and romance; comp. from ancient chronicles and modern histories. '09, [1910.] (F) c. 71 p. pl. pors. plan, 8°, 50 c. T: Reber.

Reciprocity (social and economic) in the thirtieth century. Kirwan, T: *$1 net. Cochrane.

Record of a year's reading. Soulsby, L. M., *comp.* 30 c. Longmans.

REED FAMILY.
See Genealogies: Wright, *Mrs.* E. F. R.

Reed, Milton.
A-roving he would go: from the Southern Cross to the Arctic Circle. '09, [1910.] (F) *$1.25 net. Sherman, F.

Rees, J. D.
Pictorial Spanish course. '09, [1910.] (F) il. 12°, *65 c. net. Little, B. & Co.

Reeve, Katharine Roosevelt.
Covert-side courtship. '10(F19) c. il. D. $1.50. Lippincott.

REFRACTION INDEX.
See Light.

REGENERATION.
See Salvation.

REGIMENTAL HISTORIES.
See under names of countries or states.

Reichert, E: Tyson, M.D., and Brown, Amos Peaslee.
Differentiation and specificity of corresponding proteins and other vital substances in relation to biological classification and organic evolution: the crystallography of hemoglobins. '10(F5) il. Q. $9. Carnegie.

Reinach, Salomon.
Orpheus; general hist. of religions; [tr.] from the French by Florence Simmonds; rev. by the author. '10(F12) front. O. *$3 net. Putnam.

RELIGION.
Hastings, J., *ed.* Encyclop. of religion and ethics. In 10 or 12 v. v. 2. $7; $9. (Sold in sets only.) Scribner.

New Schaff-Herzog encyclop. of religious knowledge. In 12 v. v. 6. $5; per set, $60; $84; $96; $108. Funk.

Reinach, S. Orpheus; general hist. of religions. *$3 net. Putnam.

Tisdall, W. St. C. Comparative religion. *40 c. net. Longmans.

RELIGIOUS EDUCATION.
St. John, E: P. Stories and story-telling in moral and religious education. *60 c. net. Pilgrim Press.

Religious views of Abraham Lincoln. Pennell, O. H:, *comp.* 75 c.; 25 c. Timby.

Reliques of ancient English poetry. *See* Percy, T:, *ed.*

Remington, Arth., rep.
See Washington [State.] *Sup. ct.* Repts.

Rennert, Hugo Albert.
Spanish stage in the time of Lope de Vega. '10(F5) c. O. *$3 net. Hispanic Soc.

Rentschler, Harvey Clayton.
New method for measuring the index of refraction of a gas for different light-waves and the results obtained for several gases. '08, [1910.] (F) 345-359 p. diagrs., 8°, pap., 20 c. Johns Hopkins.

Renwick, W. G.
Marble and marble working: hdbk. for architects, sculptors, marble quarry owners and workers, and all engaged in the building and decorative industries. '09, [1910.] (F) 13+226 p. il. 8°, *$5 net. Van Nostrand.

Resources. Kirkham, S. D. **$1.25 net. Putnam.

Reveries. Hult, G. E. **$1.25 net. Putnam.

REVOLUTIONARY WAR.
See American Revolution.

Rice, Cale Young.
Charles di Tocca. '08, [1910.] (F) c. 3-134 p. 12°. (Add. pubs. for price.) Doubleday, P.

Rice, O. S., comp.
Wisconsin Memorial Day annual, 1910. '10 (F) 90 p. il. por. O. pap. (Add. pubs. for price.) C: P. Cary.

Rich, A. Burdett, rep.
See Lawyers' repts., annot.

Richardson, Jos. Gibbons.
Health and longevity; by Jos. G. Richardson, assisted by B. F. Scholl, W: H. Ford, C. C. Vanderbeck, etc. '09, [1910.] (F) c. 33-1382+34 p. il. (partly col.) 4°, $12. Stanley Inst.

Richardson, Rob. Earl.
See Jordan, D: Starr.

Rise of Louis Napoleon. Simpson, F. A. *$3.50 net. Putnam.

Risley, Edn. Hills.
Risley family hist., incl. records of some of the early English Risleys; genealogy of the descendants of Richard Risley, of Newtown (Cambridge), Massachusetts (1633), and of Hartford, Connecticut (1636); acct. of the family reunion at Hartford, Aug. 3, 1904, and a list of the founders of the commonwealth of Connecticut. '09, [1910.] (F) c. 3-306 p. il. map, 8°, $5. Grafton Press.

RISLEY FAMILY.
See Genealogies.

RITUAL.
See Worship.

RIVERS.
Abbot, H: L. Regulation of rivers in the interest of navigation. $1.25. "Professional Memoirs."

Rivers and streams of England. Bradley, A. G. *$6 net. Macmillan.

Rives, Hallie Erminie, [Mrs. Post Wheeler.]
Kingdom of slender swords; with foreword by His Excellency Baron Makino. '10 (F5) c. col. il. D. †$1.50. Bobbs-M.

Roark, Ruric Nevel, ed.
See Holst, Bernhart Paul, *ed.*

Robberflies of the genus *Asilus*. Hine, J. S. 50 c. J. S. Hine.

Robbins, Anne Manning.
Both sides of the veil; personal experience. '09, [1910.] (F) various paging, por. facsim., 12°, *$1.25 net. Sherman, F.

Robert Emmet. Gwynn, S. L. *$1.50 net. Macmillan.

Roberts, C: G: Douglas.
Kings in exile. '10(F26) c. il. D. †$1.50. Macmillan.

Robertson, J. G.
Milton's fame on the continent. '09, [1910.] (F) pap., 35 c. Oxford Univ.

Robinson Crusoe. *See* Defoe, Dan.

Robinson, Ja. Watts.
Robinsonian building-loan interest tables; complete reference book for the use of building-loan and co-operative bank and other accountants and agents. 6th ed., with supplement. [1910.] (F) c. '09. 218 p. 8°, $5. J. W. Robinson.

Robinson, W: C.
Elementary law. New ed., rev. '10(F) c. O. *$3.50 net. Little, B. & Co.

Roche, Ja. Jeffrey.
Life of John Boyle O'Reilly; together with his complete poems and speeches; ed. by Mrs. J: Boyle O'Reilly; introd. by Cardinal Gibbons. '10(F12) c. il. por. facsims., O. *$2 net. McVey.

RODGERS, John.
Paullin, C: O. Commodore John Rodgers. *$4 net. A. H. Clark.

Rogers, Ja. E. Thorold.
Economic interpretation of history. New and cheaper ed. '09, [1910.] (F) 8°, *$1.50 net. Putnam.

Rogers, L: W:
Occultism in the Shakespeare plays. '10 (F19) c. 12°, 25 c. Theosophical Bk.

Roman law in mediæval Europe. Vinogradoff, P. G. *75 c. net. Harper.

Romany of the snows. Parker, *Sir* G. $1.25. Harper.

ROME.
Nutting, H. C. Conspiracy at Rome in 66-65 B.C. 10 c. Univ. of Cal.

Roosevelt, Thdr.
Outlook editorials. '09, [1910.] (F) 3-125 p. por. 12°. (Priv. pr.) Outlook.

Rosenberg, Albert von.
Pocketbook of veterinary medical practice. '09, [1910.] (F) c. 126 p. 16°, 75 c. Boericke & T.

Rosemary of pansies. Smith, E. $1. Badger.

Roses and rue. Crawford, A. M. $1.50. Badger.

Roth, Richard.
Ein nordischer held; ein bild aus der geschichte; ed., with introd., a brief outline of Scandinavian hist., notes, exercises and vocab., by Helene H. Boll. '10 (F19) c. S. 35 c. Am. Bk.

ROUND TABLE (The).
See Arthur, *King.*

Row, Rob. Keable.
Educational meaning of manual arts and industries. '10(F19) c. il. 12°, $1.25. Row, P. & Co.

Roxana. Craw, G: R. 75 c. Sterling.

Roycroft leather-book; being a catalog of beautiful leathern things made Roycroftie by hand by Roycrofter artists. [1910.] (F) c. '09. 9-46 p. il. 12°, 10 c. Roycrofters.

RUBENS, Peter Paul.
Stevenson, R. A. M. Peter Paul Rubens. *75 c. net; *$1 net. Dutton.

Rudaux, L.
How to study the stars; astronomy with small telescopes and the naked eye and notes on celestial photography; tr. by A. H. Keane. '10(F12) il. O. *$2 net. Stokes.

Rules and instructions for a holy life. Leighton, R. *60 c. net. Longmans.

Rumsey, Judson S.
Rumsey on corporations, [etc.] '08, [1910.] (F) c. O. $6.30. Banks & Co.

RURAL SCHOOLS.
See Schools.

Russell, Elbert.
Jesus of Nazareth in the light of to-day. '10(F19) c. D. **60 c. net. Winston.

Russell, T: Herbert.
Automobile motors and mechanism; pract. treatise on power plant and motive parts of the modern motor car. '10(F12) c. il. figs. D. $1; limp leath., $1.50. C: C. Thompson.

Motor boats; construction and operation. '10(F19) c. il. D. $1; limp leath., $1.50. C: C. Thompson.

RUSSIAN LANGUAGE.
Lowe, W: H: Systemization of the Russian verb. *$1.50 net. Putnam.

Ruther, F:
Long Island to-day; consisting of sketches on the political, industrial, topographical and geological hist. of Long Island, but more particularly of general views illustrating Long Island scenes of to-day. '10(F5) c. il. 4°, $2. F: Ruther.

Ryan, G: Weiser.
Bookkeeping for the plumber. 2d ed. '09, [1910.] (F) 5-58 p. il. por. 12°, 25 c. Standard Sanitary Mfg.
Sacred tripudium. Fitzhugh, T: 75 c. Anderson.

St. Cyres, Viscount.
Pascal. '10(F19) 8°, *$3 net. Dutton.
St. Elmo. Wilson, *Mrs.* A. J. E. 50 c. Hurst.

SAINT-GAUDENS, Augustus.
Chicago. Art Institute. Catalogue of sculptured works of Augustus Saint-Gaudens, with biographical sketch. o. p. Chic. Art.

ST. IGNATIUS LOYOLA.
See Loyola, Ignatius de.

St. John, E: Porter.
Stories and story-telling in moral and religious education. '10(F19) c. D. bds., *50 c. net. Pilgrim Press.

ST. STEPHEN'S REFORMED CHURCH, Reading, Pa.
Dickert, T: W. Hist. of St. Stephen's Reformed Church. $1.25. T: W. Dickert.

Sajous, Charles Euchariste de Medici, ed.
Analyt. cyclop, of pract. medicine, by Charles E. de M. Sajous and 100 associate editors, assisted by corresponding editors, collaborators, and correspondents. 6th rev. ed. 6 v. '10(F) c. il. maps, 4°, $30. Davis.

Salaman, Malcolm, C:
See Holme, C:, *ed.*

SALEM, N. J.
See Woman's Christian Temperance Union.

SALESMANSHIP.
See Business.

SALVATION.
Begbie, H. Twice-born men; clinic in regeneration. *$1.25 net. Revell.
Luther, M. Small catechism, with Hints and helps to the way of salvation. 25 c. P. G: Sieger.

Sammlung "Kirchenmusik" hrsg. von dr. Karl Weinmann. il. 16°. Pustet.
—Weinmann. Karl Proske. 30 c.
Samson Agonistes and the Hellenic drama. Jebb, *Sir* R: C. 35 c. Oxford Univ.

Sanderson, Howard Kendall, comp.
Lynn in the Revolution. 2 v. '10(F19) c. il. pors. maps, facsims., 4°, $10. W: B. Clarke.

Sando, Roscoe Briant.
American poultry culture. '09, [1910.] (F) c. 12°, *$1.50 net. McClurg.
Formerly published by Outing Publishing Co.

Sanford, Albert Hart.
See James, Ja. Alton.

SATIRE.
Pulitzer, R. New York society on parade. **$1.20 net. Harper.
Saturarum. *See* Horace.
Saunders' question-compend ser. il. 12° Saunders.
—Cragin. Essentials of Gynecology.

Savill, T: Dixon.
System of clinical medicine dealing with the diagnosis, prognosis and treatment of disease for students and practitioners. 2d ed., rev. by the author assisted by F: S. Langmead and Agnes F. Caville. '09, [1910.] 27+963 p. il. O. *$7 net. Longmans.

Sawyer, C: Winthrop.
Firearms in American history, 1600 to 1800. '10(F5) c. il. O. $2.60. C. W. Sawyer.

SCANDINAVIA.
Roth, R. Ein nordische held; ein bild aus der geschichte; brief outline of Scandinavian history. 35 c. Am. Bk.
Scenes and portraits. Manning, F. *$1.75 net. Putnam.

Schaffer, W: I., rep.
See Pa. *Sup. ct.* Repts.

Schaller, W. T.
See Hillebrand, W: Fs.

Schauffler, Rev. Adolphus F:
Knowing and teaching the scholar. '10 (F5) c. il. 12°, ("Times" hdbks. for Sunday-school workers.) 50 c. S. S. Times.

Schauffler, Rob. Haven, ed.
Washington's birthday; its hist., observance, spirit, and significance; with selection from Washington's speeches and writings. '10(F19) c. D. (Our American holidays.) **$1 net. Moffat.

Schiller, Johann Christoph Friedrich v.
Jungfrau von Orleans; ed., with introd., notes, and vocab., by Philip Schuyler Allen and Steven Tracy Byington. '10 (F5) c. front. map, 8°, (International modern language ser.) 70 c. Ginn.

Schmeer, L:
Flow of water; new theory of the motion of water under pressure and in open conduits and its pract. application. '10 (F19) c. tabs., il. 8°, **$3 net. Van Nostrand.

SCHOOLS.
Conference for the Study of the Problems of Rural Life. 2d, Charlottesville, Va., 1909. Addresses del. at the Univ. of Va. summer school. (Add. pub. for price.) B. R. Payne.
Hyatt, E: School architecture and school improvement. (Add. Superintendent for price.) Cal. Dept. Pub. Instruction.
Missouri. Dept. of Education. State course of study for the rural and graded schools and for approved high schools in the State of Missouri. (Add. pubs. for price.) Missouri Dept. Educ.
New England Association of School Superintendents. Rept. on the physical welfare of the public school child. gratis. N. E. Assoc. Sch. Supts.

Scott, Charlotte Angas.
Introd. acct. of certain modern ideas and methods in plain analytical geometry. '10 (F5) price changed from *$2.50 net to *$3 net. Macmillan.

SCULPTURE.
Balcarro, *Lord.* Evolution of Italian sculpture. *$6 net. Dutton.

SCIENCE.
Hodson, F., *ed.* Broad lines in science teaching. *$1.25 net. Macmillan.
Scientific living for prolonging the term of human life. Brown, *Mrs.* L. N. $1. Health-Culture.

Scituate, Mass., Second Church. Scituate, Massachusetts: Second Church records (in abstract), 1645-1850. '09, [1910.] (F) 111 p. 8°, $2.50. W. J. Litchfield.

Sea water distillation. Normandy, F. *$2 net. Lippincott.

SEACOAST DEFENSE.
See Military art and science.

SEALS.
Jordan, D: S. Story of Matka. $1. Whitaker & R.

Searchlight on the Panama canal. Campbell, D: N. E. $1.25. Baltimore Bk.

SECOND ADVENT.
Speer, R. E. Second coming of Christ. 30 c. Northfield Press.

Seeking the best. Shackelford, O. M. $1. Hudson.

Seely, Mrs. Frances.
Fireless cookery. '10(F5) c. il. 12°, (Modern domestic science.) 25 c. Assoc. Dom. Sci.

Selected articles on capital punishment. Fanning, C. E., *comp.* $1. H. W. Wilson.

Self, G: W., rep.
See Indiana. *Sup. ct.* Repts.

SERMONS.
Book, W: H: Columbus Tabernacle sermons. $1. Standard Pub.
Grier, J. A. Pastoral homilies. $1. Un. Presb. Bd.
Kane, R. Sermon of the sea, and other studies. *$1.50 net. Longmans.
Knowles, D. C. Chapel talks. *$1 net. Eaton & M.
Watkinson, W: L. Fatal barter, and other sermons. *$1 net. Revell.

SERRANIDAE.
See Bass.

SERUM.
See Syphilis.

Seven sonnets. Sharp, J. R. 85 c. J. R. Sharp.

Seventh noon. Bartlett, F: O. †$1.50. Small.

SEWAGE AND SEWERAGE.
Ashley, B. J. Cesspool and its dangers. gratis. Ashley.
Ashley, B. J. Principles of decay as applied to biologic sewage purification. gratis. Ashley.
New York [City.] *Metropolitan Sewerage Commission.* Digest of data collected before the year 1908, rel. to the sanitary condition of New York Harbor. gratis. Metropolitan Sewerage.

SEWING.
See Needlework.

SEX.
King, E. A., *and* Meyer, F: B. Clean and strong; book for young men. $1. Un. Soc. Chr. E.
Mystery of sex. $1. Arcane.

Shackelford, Otis M.
Seeking the best; dedicated to the negro youth. '09, [1910.] (F) c. 177 p. por. 12°, $1. Hudson.

Shadowing wing. Krumreig, E: L. $1.50. E: L. Krumreig.

Shakespeare, W:
Midsummer night's dream; ed. by W: Allan Neilson.. '10(F12) c. S. (Lake English classics) 25 c. Scott.
Wisdom of Shakespeare. '09, [1910.] (F) sq. 16°, (Wisdom ser.) *$1 net. Brentano's.

SHAKESPEARE, William.
Gateway to Shakespeare. $2. Nelson.
Rogers, L: W: Occultism in the Shakespeare plays. 25 c. Theosophical Bk.

Sharp, Fk. Chapman.
Success; course in moral instruction for the high school. '09, [1910.] (F) c. 118 p. 12°, (Univ. of Wis. bull., High school ser.) pap. (Add. University for price.) University of Wis.

Sharp, Ja. Rob.
Seven sonnets on scenes from the gospels and thirty hymns for sundry festivals and occasions. '09, [1910.] (F) c. 76 p. 8°, 85 c. J. R. Sharp.

Sharp & Alleman Co.'s Lawyers and bankers directory for 1910. Jan. ed. '10(F) c. O. $5. Sharp & A.

Sharpe, T.
Modern foundry practice; incl. moulding, materials used, machinery and appliances, etc. 2d ed. '10(F19) il. 8°, $8. Spon.

Shaw, Luella.
True hist. of some of the pioneers of Colorado. '09, [1910.] (F) c. 6+268 p. pls., pors. 8°, $1. L. Shaw.

Shaw, Vero.
Encyclop. on the stable. '10(F19) 8°, hf. mor., *$2 net. Dutton.

Shelford, F.
Pioneering for engineers; incl. most suitable camp equipment, rations, medicines, clothing, [etc.] '10(F19) il. 12°, $1.25. Spon.

SHELL-FISH.
See Mollusks.

SHELLEY, Percy Bysshe.
Peacock, T: L. Memoirs of Shelley. 90 c. Oxford Univ.

Shellmounds of the San Francisco Bay region. Nelson, N. C. 50 c. Univ. of Cal.

Shepherd, Ambrose.
Men in the making. '09, [1910.] (F) 12°, *$1.25 net. Jennings.

Sherman, Frederic Fairchild.
Sonnets, suggested by books in the library of J. Pierpont Morgan. '09, [1910.] (F) c. 12°. (Priv. pr.) F. F. Sherman.

Shield reversed. Porter, W: H. *50 c. net. Gorham.

Shipper's guide schedule of packing car service from Pittsburgh. $1. Pittsburg Chamber of Com.

Shippers and carriers of interstate freight. Watkins, E. $6. Flood.

Shores, Rob. J.
At Molokai and other verse. '10(F) 16°, pap., 50 c. R. J. Shores.

Short, Floyd Truesdell.
See World's best books.

Short history of English literature. Baines, C. E. *$1 net. Longmans.

Short stories for children. Curtman, W. J. G. 75 c. I. Curtman.

SHORT STORY.
See Fiction.

SHORTHAND.
See Stenography.

Sieger, Rev. G: P.
See Luther, Martin.

Simpson, Bertram Lenox.
See Weale, B. L. Putnam, *pseud.*

Simpson, F. A.
Rise of Louis Napoleon; with unpublished documents and illustrations. '10(F12) O. *$3.50 net. Putnam.

SINGING.
Brouillet, G. A. Artistic tone production through natural breathing. $2. F. E. Bacon.

Sir Orfeo. *See* Orpheus.

SKIN.
Gilchrist, T: C. Outline of skin diseases. $1.25. Students Bk.

Slaught, Herbert Ellsworth.
Suggestions on the teaching of algebra with special reference to Slaught and Lennes' high school algebra. [1910] (F) c. '09. 30 p. 12°, pap., gratis. Allyn & B.

SLIDE-RULE.
Clark, J. J. Slide rule; elem. treatise. 60 c. Technical Supply.

Smith, Mrs. Andrew Heermance.
See Smith, Jane T. Sheldon.

Smith, C: H.
Hist. of Fuller's Ohio Brigade, 1861-1865; its great march, with roster, portraits, battle maps and biographies. '09, [1910.] (F) c. 21-623 p. il. pors. 4°, $3. C. H. Smith.

Smith, Effie.
Rosemary and pansies. '09, [1910.] (F) 52 p. 12°, $1. Badger.

Smith, Mrs. Eliz. Thomasina, [formerly L. T. Meade.]
Princess of the revels. '09, [1910.] (F) 299 p. il. 12°, †$1.50. Dutton.

Smith, Fk. C.
Court to court procedure with forms. '10 (F) c. O. $5.50; shp., $5.75. Fiske & Co.

Smith, Jane T. Sheldon, [Mrs. Andrew Heermance Smith.]
The perfect man. '01(F12) 16°, pap., *10 c. net. Revell.

Smith, Mrs. Lucia Etta Loring.
By the bay. [1910] (F) c. '09. 60 p. front. 12°, *$1 net. P. Elder.

Smith, Rob. G.
Brief account of the services rendered by the Second Regiment Delaware Volunteers in the War of the Rebellion. '09, [1910] (F) c. 32 p. por. il. 4°, (Papers of the Historical Society of Delaware.) 50 c. Delaware Hist. Soc.

Smithsonian Institution. Exhibits of the Smithsonian Institution and United States National Museum at the Alaska-Yukon-Pacific Exposition, Seattle, Washington, 1909. '09, [1910.] (F) 114 p. il. 8°, 50 c. Smith. Inst.

So like her father (a play.) Blake, J. V. (Not for sale.) J. V. Blake.

Social evil. Greer, J. H. 50 c. J. H. Greer.

Social gospel. Matthews, S. *50 c. net. Griffith & R.

Social relationships in the light of Christianity. Chadwick, W. E: *$1.50 net. Longmans.

SOCIAL SCIENCE.
Chadwick, W. E: Social relationships in the light of Christianity. *$1.50 net. Longmans.
Churchill, W. L. S. Liberalism and the social problem. *$1.50 net. Doran.

SOCIAL SCIENCE.—*Continued.*
Hall, T: C. Social solutions in the light of Christian ethics. *$1.50 net. Eaton & M.
Mathews, S. Social gospel. *50 c. net. Griffith & R.

Social solutions in the light of Christian ethics. Hall, T: C. *$1.50 net. Eaton & M.

SOCIALISM.
Kauffman, R. W. What is socialism? **$1.25 net. Moffat.
Wilson, W. L. Menace of socialism. **$1.50 net. Jacobs.

SOLDIER'S HOME, Washington, D. C.
Flosser, F. Brief hist. of the U. S. Soldiers' Home, Washington, D. C. 25 c. H. B. Darling.

Solis-Cohen, Myer, M.D.
Family health. '10(F19) D. (Family bks.) **$1 net. Penn Pub. Co.

SONGS.
Terhune, A. Chinese child's day; words and music. *$1.25 net. Schirmer.
Wolf, H. Fifty songs. $2.50; $1.50. Ditson.

Songs from the silence. Hauenstein, M. F. $1.25. M. F. Hauenstein.

Songs of hope. Alden, L. C. $1. J. J. Metcalf.

Sonnets from the Portuguese. *See* Browning, *Mrs.* Eliz. Barrett.

Sothern, J. W.
Marine steam turbine; pract. description of the Parsons Marine Turbine as now constructed, fitted and run. 3d ed., rewritten and enl. '09, [1910.] (F) 352 p. il. 8°, *$5 net. Van Nostrand.

Soulsby, Lucy H. M., comp.
Record of a year's reading. '10(F19) S. 30 c. Longmans.
Week by week; ms. book of private prayer. New ed. '10(F19) S. 30 c. Longmans.

SOUTH DAKOTA.
Darton, N. H. Geology and underground waters of South Dakota. (Add. Superintendent for price.) U. S., Supt. of Docs.

Southeastern reporter. Permanent ed. v. 65. '10(F) c. O. (National reporter system, state ser.) $4. West Pub.

Southwestern reporter, annot. v. 121. Permanent ed. '09, [1910.] (F) c. O. (National reporter system, state ser.) $4. West Pub.

SPAIN.
Penfield, F. C. Motor that went to court; fact story, with random illustrations. (Priv. pr.) F. C. Penfield.

SPANISH-AMERICAN WAR.
Parker, J. Rear-Admirals Schley, Sampson and Cervera. **$3 net. Neale.

SPANISH LANGUAGE.
Rees, J. D. Pictorial Spanish course. *65 c. net. Little, B. & Co.
Wagner, C: P. Spanish grammar. $1.25. C: P. Wagner.

Spanish stage in the time of Lope de Vega. Reinert, H. A. *$3 net. Hispanic Soc.

Sparks of truth. Harris, W: S. $1. Minter.

SPECTRUM.
Hale, G: E., *and* Adams, W. S. Photography of the "flash" spectrum without an eclipse. (Add. pubs. for price.) Carnegie.

SPECULATION.
See Gambling.

Speer, Elwood B., comp.
See Bardwell, Fred Leslie, *comp.*

Speer, Rob. Elliott.
Second coming of Christ. '09, [1910.] (F) 46 p. 12°, 30 c. Northfield Press.

SPELLERS.
King, G. G. Bryn Mawr spelling book. 25 c. G. G. King.

Spencer, Claudius B.
Easter reflections. [1910.] (F) c. 274 p. 12°, (Christian festivals ser.) $1. Jennings.

SPINE.
Abrams, A. Spondylotherapy; spinal concussion and the application of other methods to the spine in the treatment of disease. $3.50. A. Abrams.
Spiritual basis of man and nature. Halfyard, S: F. $1. Jennings.

SPONDYLOTHERAPY.
See Spine.

SPROAT, David.
Banks, J. L. David Sproat and naval prisoners in the War of the Revolution. (Priv. pr.) J. L. Banks.

SQUARES.
American School of Correspondence. Stairbuilding and the steel square. $1. Am. Sch. Corr.

STABLES.
Shaw, V. Encyclop. of the stable. *$2 net. Dutton.

Stacpoole, H: De Vere.
Crimson azaleas. '10(F5) c. D. †$1.50. Duffield.

STAGE.
See Theatre.

STAIR-BUILDING.
American School of Correspondence. Stairbuilding and the steel square. $1. Am. Sch. Corr.
Standard train rule examination. Collingwood, G: E., *ed.* $1.50; $2. Train Dispatcher's.
Standard wiring for electric light and power. Cushing, H. C. $1. H. C. Cushing, Jr.

Stanton, Vincent H:
Gospels as historical documents. In 4 pts. pts. 1, 2. '09, [1910.] (F) 8°, pt. 1, *$2.50 net; pt. 2, *$3.25 net. Putnam.

Starkey, L. Cheston.
Notes on mechanical drawing, graphic statics, machine design, and kinematics. '09, [1910.] (F) c. 6+117 p. il. 8°, $1.50. L. C. Starkey.

STARTERS.
See Butter;—Cheese.

STATISTICS.
Elderton, W. P. *and* E. M. Primer of statistics. *60 c. net. Macmillan.
Status of women under the English law. Chapman, A. B. W. *75 c. net. Dutton.

Stay at home travels: book of fireside pictures of foreign lands. '09, [1910.] (F) 304 p. il. 4°, bds., $2. Nelson.

STEAM TURBINE.
See Turbines.

Stebbins, Mrs. Edna Willett Hodgkins, and Saunderson, H: Hallam.
Old Testament narratives. pt. 1, Hebrew beginnings, by Edna H. Stebbins; pt. 2, Hebrew history, by Henry Hallam Saunderson. [1910.] (F) c. '09. 114; 149 p. 12°, (Beacon ser.) ea., 40 c.; pap., 30 c. Unitarian S. S.

STEEL.
Cambria Steel Co. Cambria steel; hdbk. of information. $1. Cambria Steel.

STEEL SQUARE.
See Squares.

Steiner, Harry Lee.
How to keep farm accounts; pract. book for the pract. farmer and a text book for use in agricultural schools. [3d ed.] '09, [1910.] (F) c. 152 p. 8°, $1. Steiner & Co.

Steiner, Rudolf.
Initiation and its results; sequel to "The way of initiation"; tr. from the German by Clifford Bax. '10(F19) c 12°, $1.25. Macoy Pub.

STENOGRAPHY.
Barnes, L. E. Heald's Pitman-Graham shorthand. $1.25. E: P. Heald.
Barnes, L. E. Shorthand dict. $1.25. A. J. Barnes.
Pitman, *Sir* I: Abr. shorthand dict. 75 c. Pitman.
Wagner, W: H: Wagner phonography. $1. W: H: Wagner.

Stephenson, H: Thew.
Elizabethan people. '10(F19) c. il. pors. D. **$2 net. Holt.

Stephens, Ja.
Insurrections: [poems.] '10(F19) S. *40 c. net. Macmillan.

Stevenson, R. A. M.
Peter Paul Rubens. [1910.] (F) 224 p. il. 12°, *75 c. net; leath., *$1 net. Dutton.

Stewart, Gilbert Holland.
Legal medicine. '10(F) c. 16+506 p. 8°, $5. Bobbs-M.

Stewart, R. Wallace.
Elem. text-book of physics. pt. 4, Heat. '10(F19) 12°, *$1.50 net. Lippincott.

Stewart, T: Grainger, M.D.
See Turner, W: Alden, *M.D.*

STOCKS.
Wyckoff, R: D. Studies in tape reading. $3. Ticker Pub.

Stoddart, W: H: Butter.
Mind and its disorders; text-book for students and practitioners. '09, [1910.] (F) 11+488 p. il. facsims., tab., 8°. (Add. pubs. for price.) Blakiston.

STOMACH.
Bosanquet, W. C., *and* Clogg, H. S. Stomach, intestines and pancreas. *$4 net. Wood.
Stories and story telling. St. John, E. P. *50 c. net. Pilgrim Press.
Stories from the operas. Davidson, G. *$1.25 net. Lippincott.
Stories from Shakespeare. Lang, J. *50 c. net. Dutton.
Stories of American discoverers for little Americans. Lucia, R. 40 c. Am. Bk.

Story of coal and iron in Alabama. Armes, E. $5. Ala. Chamber of Com.

Story of electricity. Munro, J: 92 c. S. S. McClure.

Story of Matka. Jordan, D: S. $1. Whitaker & R.

Story of rapid transit. Willson, H: B. 92 c. S. S. McClure.

STORY-TELLING.

St. John, E: P. Stories and story-telling in moral and religious education. *50 c. net. Pilgrim Press.

Strachey, J: St. Lce.

New way of life. '10(F19) 12°, *50 c. net. Macmillan.

Straughn, M. N., and Church, Calvin Grant.

Influence of environment on the composition of sweet corn, 1905-1908. '09, [1910.] (F) 69 p. il. tabs., 8°, (U. S., Dept. of Agriculture, Bu. of Chemistry, bull.) pap. (Add. Superintendent for price.) U. S., Supt. of Docs.

STREET RAILROADS.

American street railway investments. $5. McGraw-H.

Strength of England. Welsford, J. W. W. *$1.75 net. Longmans.

Stroke oar. Paine, R. D. $1.50. McClurg.

Strong-Tracy, Mrs. Eliz.

Club woman's friend; analysis of parliamentary law; with explanations, clear and comprehensive. '10(F5) c. por. T. $1. Dealy.

Stronger claim. Perrin, A. R. †$1.50. Duffield.

Students' aid ser. 16°. Wood.

—Hudson. Aids to medicine. *$1.25 net.

—Nall. Aids to obstetrics. *$1 net.

Studies in American social conditions. See Edwards, R: H:, *ed.*

Studies in religion and theology. Fairbairn, A. M. *$3.50 net. Macmillan.

Studies in tape reading. Wyckoff, R: D. $3. Ticker Pub.

Studies in theology. D. *75 c. net. Scribner.

—Inge. Faith and its psychology.

—Peake. Critical introd. to the New Testament.

Studies of our cone-bearing trees. Mosher, E. R. $2. Bardeen.

Studies of our oaks and maples. Mosher, E. R. $2. Bardeen.

Study of Swedenborg's psychical states and experiences. Whitehead, J: gratis. Mass. New-Ch. Un.

SUBWAYS.

See Transportation.

SUCCESS.

James, L. Twelve steps to success. $1. A. Harriman.

Macmurray, T: J. Highways of success. $1. Progress Co.

Sharp, F. C. Success; course in moral instruction for the high school. (Add. Univ. for price.) Univ. of Wis.

Sudborough, J. J., and James, J. C.

Pract. organic chemistry. '09, [1910.] (F) 394 p. il. 12°, *$2 net. Van Nostrand.

SUFFOLK, Eng.

Dutt, W: A. Suffolk. *45 c. net. Putnam.

SUGAR.

Meyer, H. H: B., *comp.* Library of Congress select list of references on sugar, chiefly in its economic aspects. 25 c. U. S., Supt. of Docs.

Suggested rules for recovering coal mines after explosions and fires. Garforth, W. E. *$1.50 net. Van Nostrand.

SULPHURIC ACID.

Lunge, G: Manufacture of sulphuric acid and alkali. v. 2. *$15 net. Van Nostrand.

SUNDAY-SCHOOL.

Boyd, R. H., *and* Ellington, W. S. National Baptist Sunday school lesson commentary. 75 c.; $1. Nat Bapt. Pub.

Schauffler, A. F: Knowing and teaching the scholar. 50 c. S. S. Times.

Sunday stories for a year. '09, [1910.] (F) 188 p. il. 4°, 75 c. Nelson.

Sunshine and shadow. Jones, J: L. $1.50. Hudson.

Supreme problem. Raupert, J. G. F. $1.50. Paul

SURGERY.

Keen, W: W., *ed.* Surgery. In 5 v. v. 5. *$7 net; *$8 net. Saunders.

Mummery, P. L. After-treatment of operations. *$2.25 net. Wood.

Surplee, H: Harrison.

Gas turbine; progress in the design and construction of turbines operated by gases of combustion. '10(F19) c. figs. O. **$3 net. Lippincott.

Surtees, Rob. Smith.

Hunts with Jorrocks. Ed. de luxe. '10 (F19) col. il. 8°, *$5 net. Doubleday, P.

SUSQUEHANNA INDIANS.

See Indians.

Sutherland, Hugh.

Ireland yesterday and to-day; with introd. by J: E. Redmond. '10(F19) c. il. por. O. $1. boxed. North Am.

Sutliff, S: Milton.

Hist. of the American and Puritanical family of Sutliff or Sutliffe, spelled Sutcliffe in England; the first American family (A.D. 1614) connected with New England, and amongst the first to be connected with the settlement of the original English possessions in the New World, and a genealogy of all the descendants through Nathaniel Sutliff, Jr. '09, [1910.] (F) 199 p. pors. 8°, $2. S: M. Sutliff.

SUTLIFF FAMILY.

See Genealogies.

Swan, J: M., M.D.

Prescription writing and formulary. '10 (F) 185 p. flex. leath., *$1.25 net. Saunders.

SWASTIKA.

See Symbols.

SWEDENBORG, Emanuel.

Whitehead, J: Study of Swedenborg's psychical states and experiences. gratis. Mass. New-Ch. Un.

SWEDISH MASSAGE.

See Massage.

Swigart, Fk.

Mary Lawson. [1910] (F) c. '09. 280 p. 12°, $1.25. Roxburgh.

Sylvester, Herbert Milton.
Maine pioneer settlements. [Author's ed.] 5 v. '10(F19) il. plan, 8°, $20. W: B. Clarke.

SYMBOLS.
Butts, E: Statement no. 1: the swastika. $1; 25 c. E: Butts.
Whitmer, T: C. Symbolisms. $1. Badger.

SYPHILIS.
Noguchi, H. Serum diagnosis of syphilis. **$2 net. Lippincott.
Systematic history fund pubs. 8°. F. P. Rice.
—First records of Marlborough, Mass. $1.

TABLES [Statistical.]
See under subjects.

Tabor, R. Montagu.
Odds and ends. '10(F19) S. $1.75. Longmans.
Tales of King Arthur. Lang, A., *comp.* 30 c. Longmans.
Tantalus. Kimmell, M. F. $1.50. C. M. Clark.

TAPE READING.
See Stocks.

"Tape, Rollo," pseud.
See Wyckoff, R: D.

TAR.
Lunge, G: Coal, tar and ammonia. 2 v. *$15 net. Van Nostrand.

Taussig, F: Jos.
Prevension and treatment of abortion. '10 (F) c. 10+180 p. il. 8°, $2. Mosby.

TEACHERS AND TEACHING.
Beale, D. Addresses to teachers. 50 c. Longmans.
Hodson, F., *ed.* Broad lines in science teaching. *$1.25 net. Macmillan.
Holst, B. P., *and* Roark, R. N., *eds.* New Teachers' and pupils' encyclopædia. 5 v. $18.75. Holst.
Michigan. State Normal College. Suggestive outlines of the courses of study as followed in the kindergarten and elem. grades. 50 c. Mich. State Normal.
Teaching of Latin in secondary schools. Hecker, E. A. 80 c. Schoenhof.

TECHNICAL EDUCATION.
Row, R. K. Educational meaning of manual arts and industries. $1.25. Row, P. & Co.

TEETH.
Johnson, H: H. Teeth: their growth and preservation. 75 c. H: H. Johnson.

TELEPHONE.
Maver, W: Wireless telegraphy and telephony. $3. Maver Pub.

TEMPTATION.
Hughson, S. C. Warfare of the soul. **$1.20 net. Longmans.
Tempting of Paul Chester. Askew, *Mrs.* A. J. de C. L. $1.50. Fenno.
Ten weeks in arithmetic. Lee, A. S. $1. A. S. Lee.

Tennyson, Alfred, Lord.
In memoriam. Centenary ed. de luxe. '10 (F19) 4°, vellum, *$12.50 net, boxed. Sturgis & W.

TENNYSON, Alfred, *Lord.*
Zimmerman, L. M. Pearls of comfort from Tennyson's "In Memoriam." (Add. author for price.) L. M. Zimmerman.

Terhune, Anice.
Chinese child's day. '10(F12) bds., *$1.25 net. Schirmer.

Terrell, Edn. Holland.
Further genealogical notes on the Tyrrell-Terrell family of Virginia and its English and Norman-French progenitors. 2d ed.; with addenda and corrigenda. '09, [1910.] (F) 41 p. O. pap. (Priv. pr.) E. H. Terrell.

Texas. Instructions to juries in civil cases, including forms and approved precedents; by H. J. Passmore. '09, [1910.] (F) c. O. shp., $6. Gilbert Bk.

Texas. Supp. to Sayles' annot. civil statutes; by W. W. Heron. '10(F) c. O. shp., $4. Gilbert Bk.

Texas. *Supreme ct.* Repts.; (A. E. Wilkinson.) v. 100, 101. '09, [1910.] (F) c. O. shp., $2. Flood.

TEXAS.
Kittrell, N. G. Primer of the government of Texas. 40 c. Southern Pub. (Tex.)

Thackeray, H: St. John.
Grammar of the Old Testament in Greek according to the Septuagint. v. 1, Introd., orthography and accidence. '09, [1910.] (F) 12°, *$2.75 net. Putnam.
Principal authorities (15 p.).

Thackeray, W: Makepeace.
English humorists; ed., with an introd. and notes, by J. C. Castleman. '10(F12) c. por. T. (Macmillan's pocket Am. and Eng. classics.) **25 c. net. Macmillan.

Thayer, Gerald Handerson.
Concealing-coloration in the animal kingdom; exposition of the laws of disguise through color and pattern; with an introd. essay by A. H. Thayer. '10(F19) il. 4°, $7. Macmillan.

THANKSGIVING DAY.
Hughes, E. H. Thanksgiving sermons. *$1 net. Jennings.

THEATRE.
Rennert, H. A. Spanish stage in the time of Lope de Vega. *$3 net. Hispanic Soc.

THEOLOGY.
Fairbairn, A. M. Studies in religion and theology. *$3.50 net. Macmillan.

THEOSOPHY.
Steiner, R. Initiation and its results. $1.25. Macoy.

THERAPEUTICS.
See Medicine.

Thompson, Fs.
St. Ignatius Loyola; ed. by J: Hungerford Pollen. '10(F12) O. *$3.25 net. Benziger.
Three rivers. Farley, J. P. *$2 net. Neale.
Through library windows. Hubbard, F. C. $1.25. B'way Pub.
Thurston of Orchard Valley. Bindloss, H. **$1.30 net. Stokes.

Tiffany, Esther Brown.
The tocsin; drama of the renaissance. '10 (F19) c. O. bds., *$3 net. P. Elder.

Tiffany, Fs. B.
See Minnesota. Rev. laws.

TILDEN, Samuel Jones.
See Hayes-Tilden contest.

"Times" hdbk. for Sunday-school workers. 12°. S. S. Times.
—Schauffler. Knowing and teaching the scholar. 50 c.

Tinkham, E. A.
How to play bridge; being full and complete instructions to the student, giving the leads and the best method of play to meet all situations; with illustrative hands. '09, [1910.] (F) c. 5-141 p. 16°, $1. E. A. Tinkham.

TIRRELL FAMILY.
See Genealogies: Terrell, E. H.

Tisdall, W. St. Clair, D.D.
Comparative religion. '10(F19) D. (Anglican church hdbks.) *40 c. net. Longmans.

TOBACCO.
Killebrew, J. P. Tobacco districts and types. (Add. Superintendent for price.) U. S., Supt. of Docs.
Werner, C. Text-book on tobacco. $1. Tobacco Leaf.

Tocsin (The). Tiffany, E. P. *$3 net. P. Elder.

Told to the children ser. See Dutton's.

Tompkins, Juliet Wilbor.
Top of the morning. '10(F19) c. D. †$1.50. Baker & T.

Top of the morning. Tompkins, J. W. †$1.50. Baker & T.

Tourist tales of California. Isaman, S. W. *$1 net. Reilly & B.

Townes, J: C:
Law books and how to use them. '10(F5) c. 8°, $2.50. Austin Pr.

TOXICOLOGY.
See Poisons.

Tracy, Mrs. Eliz. Strong-.
See Strong-Tracy, *Mrs.* Eliz.

TRANSPORTATION.
Chicago. *City Council. Committee on Social Transportation.* Rept. on the transportation subway systems of Boston, New York, Philadelphia, Paris, London. (Add. Council for price.) Chic. City Council.
Willson, H: B. Story of rapid transit. 92 c. S. S. McClure.

Treasures of truth. Butler, G: F. 75 c. S. D. Clough.

TREES.
Mosher, E. R. Studies of our cone-bearing trees. $2. Bardeen.

TRIBUNAL OF THE TERROR.
See French Revolution.

Triumph of love. Allen, L. W. *$1.25 net. Putnam.

TROPICAL DISEASES.
Daniels, C: W., *and* Wilkinson, E. Tropical medicine and hygiene. In 3 pts. pt. 1, Diseases due to protozoa. **$3 net. Wood.

Troy, Hugh C.
See Publow, C: Albert.

True, Ellen Isabel.
Labor problem; bibiiography. '09, [1910.] (F) 37 p. 12°, (Wisconsin Free Library Commission; American social questions.) pap., 25 c. Wis. Free Lib.

True history of some of the pioneers of Colorado. Shaw, L. $1. L. Shaw.

Trueblood, B: Franklin.
International arbitration at the opening of the twentieth century. '09, [1910.] (F) 23 p. 8°, pap., 5 c. B: F. Trueblood.

TRUST COMPANIES.
See Banks and banking.

TRYPANOSOMA DIMORPHON.
See Parasites.

Tucker, C: Cowles.
See District of Columbia. *Ct. of appeals.*

Tucker, G: Fox.
See Wilson, G: Grafton.

TURBINES.
Sothern, J. W. Marine steam turbines. *$5 net. Van Nostrand.
Surplee, H: H. Gas turbine. **$3 net. Lippincott.

TURKEYS.
Nourse, H. A. Turkeys, ducks and geese. 50 c. Webb.

Turner, W: Alden, M.D., and Stewart, T: Grainger, M.D.
Text-book of nervous diseases. '10(F) 17+607 p. il. 8°, *$6 net. Blakiston.

Turrill, Sherman Marsh.
Elem. course in perspective. '10(F19) c. il. 12°, **$1.25 net. Van Nostrand.

Tutton, Alfr. E: Howard.
Crystalline structure and chemical constitution. '10(F19) il. O. *$1.60 net. Macmillan.

Twelve steps to success. James, L. $1. A. Harriman.

Twentieth century houshold lib.; complete encyclop. of useful information; complete atlas of the U. S., in colors. [Rev. and enl. ed.] '10(F19) c. il. maps, f°, $3.50. Holman.

Twice-born men. Begbie, H. *$1.25 net. Revell.

Two years with poultry. '10(F) c. '09. 160 p. il. plans, 8°, 50 c. Poultry Trib.

Types of California beauties. Henrich, H. C. $50. H. Heywood.

Tyrrell, Rev. G:
See Lodge, *Sir* Oliver Jos.

Tyrrell, H: Grattan.
Concrete bridges and culverts, for both railroads and highways. '10(F19) il. 16°, $3. M. C. Clark.

Underwood, Horace Grant, D.D.
Religions of eastern Asia. '10(F19) c. D. **$1.50 net. Macmillan.

Universal Bible. Hunt, M. A. $1.50. M. A. Hunt.

Unveiling tributes. Butler, L. C. $1. La. Distrib. Co.

United States. *Circuit cts. of appeals.* Repts.; with annots: v. 93, 94. '10(F) c. O. ea., $2.85. Lawyers' Co-op.

United States commissioner's record of proceedings in criminal cases. '09, [1910.] (F) 21+230 p. forms, f°, $3.75. W. H. Anderson.

United States. Compiled statutes. Supp. 1909; comp. by J: A. Mallory. '09, [1910.] (F) c. O. $7. West Pub.

United States. *Courts.* Federal reporter. Permanent ed. v. 170, 171, 172. '10(F) c. O. (National reporter system, U. S. ser.) ea., $3.50. West Pub.

UNITED STATES.
Brown, F. R. Hist. of the Ninth U. S. Infantry, 1799-1909. $5.50. Ninth Infantry, Tex.
Bryce, J. American commonwealth. In 2 v. $4. Commonwealth Pub.
Elliott, E: G. Biographical story of the constitution; study of the growth of the American union. **$2 net. Putnam.
Evans, L. B. Essential facts of American hist. $1. B: H. Sanborn.
Gerson, O. Our colonial hist. from the discovery of America to the close of the Revolution. 50 c. Hinds.
James, J. A., *and* Sandford, A. H. American hist. **$1.40 net. Scribner.
Montgomery, D: H: Leading facts of American hist. $1. Ginn.

UNITED STATES MILITARY ACADEMY.
See **West Point.**

United States, Dept. of Agriculture, pubs. 8°. (Add. Superintendent for price.) U. S., Supt. of Docs.
—Abel. Care of food in the home. (Farmers' bull.)
—Carter. Methods of increasing forest productivity. (Forest Service, circular.)
—Collins. New type of Indian corn from China. (Bu. of Plant Industry.)
—Cook. Origin of Hindi cotton. (Bu. of Plant Industry.)
—Dorset. Hog cholera. (Farmers' bull.)
—Fortier. Irrigation of alfalfa. (Farmers' bull.)
—Kellerman *and* Whittaker. Farm water supplies of Minn. (Bu. of Plant Industry bull.)
—Killebrew. Tobacco districts and types. (Bu. of Statistics, circular.)
—Murray. Diseases of the stomach and bowels of cattle. (Bu. of Animal Industry, circular.)
—Price. Forests of the U. S. (Forest Service, circular.)
—Straughn *and* Church. Influence of environment on composition of sweet corn. (Bu. of Chemistry, bull.)

United States, Dept. of the Interior, U. S. Geolog. Survey. 8°, pap. (Add. Superintendent for price.) U. S., Supt. of Docs.
—Darton. Geology and underground waters of South Dakota.
—Hillebrand *and* Schaller. Mercury minerals from Terlingua.
—Matson. Water resources of the Blue Grass region, Kentucky. (Water-supply paper.)
—Munroe *and* Hall. Primer on explosives for coal mines.

University of California. Q. pap. Univ. of Cal.
—Grinnell. New cowbird. (Zoology.) 5 c.
—Hindle. Life history of *trypanosoma dimorphon,* Dutton & Todd. (Zoology.) 50 c.
—Merriam. New mammalia. (Geology.) 5 c.—Skull and dentition of a primitive ichthyosaurian. (Geology.) 10 c.
—Nelson. Shellmounds of the San Francisco Bay region. (Archæology and ethnology.) 50 c.
—Nutting. Conspiracy at Rome in 66-65 B.C. (Classical philology.) 10 c.

University of California.—Continued.
—Weiss. Introd. to the philosophy of art. (Modern philology.) 50 c.

University of Illinois bulletins. 8°. Univ. of Ill.
—Breckenridge *and* Diserens. Full tests with Illinois coal. (Engineering Experiment Station.) gratis.

University of Virginia, School of Latin, bull. 8°. Anderson.
—Fitzhugh. Sacred tripudium. 75 c.

University of Wisconsin bull., High School ser. 12°. Univ. of Wis.
—Sharp. Success. (Add. Univ. for price.)

Up-to-date courtship. Wright, *Mrs.* C. P. $1. Cochrane.
Up the grade. Edwards, D: W: $1.50. C. M. Clark.

URINE AND URINARY ORGANS.
Mann, J. D. Physiology and pathology of the urine. *$3.25 net. Lippincott.

USEFUL ARTS.
Paret, A. P., *ed.* Harper's handy book for girls. $1.75. Harper.

Utility of all kinds of higher schooling. Crane, R. T. $1. R. T. Crane.

Vail, Rev. C: H.
Ancient mysteries and modern masonry. '10(F19) c. por. D. $1. Macoy Pub.

Vale, Ruby R.
See Pennsylvania. Digest of the decisions of the courts of the commonwealth.

Vale, T: E.
See Pennsylvania. Digest of the decisions of the courts of the commonwealth.

Vance, L: Jos.
Fortune hunter. '10(F19) c. il. D. †$1.50. Dodd.

Van Der Velpen, Jean Baptiste Henry.
Harmony and thorough bass. In 2 v. v. 1, Harmony and thorough bass complete. '10(F19) c. 4°, $2. C. F. Summy Co.

Van Meter, Harriet F., comp. and ed.
First quarter century of the Woman's Christian Temperance Union, Salem, N. J. '09, [1910.] (F) c. 7-129 p. 8°, gratis. H. F. Van Meter.

Van Nostrand's chemical annual; ed. by J. C. Olsen. 2d ed., rev. and enl., 1909. '09, [1910.] (F) 592 p. 12°, *$2.50 net. Van Nostrand.

Vassalage. Bell, A. F. $1.50. C. M. Clark.

Vaubert, T. F.
How to walk before God; or, the holy exercise of the presence of God. In 3 pts; tr. from the French. Rev. ed. '10 (F) 149 p. 24°, 40 c. Herder.

Vaughan, Lawrence Ja.
Life and works of Father Vaughan; pt. 1, embracing sermons, lectures, poems and dissertations; pt. 2, embracing "A woman of the west" and other subject matter. In 2 v. '10(F5) c. il. 8°, $9; hf. mor., $12; mor., $15. Vaughan Pub.

"Vedra, Yarmo," pseud.
See Merton, Holmes Whittier.

VEGA, Lope de.
See **Theatre.**

Venable, W: H:
Floridian sonnets. '10(F19) por. D. $1. Badger.

Vernon, H. M. and Mrs. K. Dorothea Ewart.
Hist. of the Oxford Museum. '10(F19) il. S. 50 c. Oxford Univ.

Vernon, Mrs. K. Dorothea Ewart.
See Vernon, H. M.

Verplanck, Virginia E., [Mrs. W. E. Verplanck.]
Year in my garden; manual on the culture of flowers, vegetables and fruits. '10 (F12) O. $1. W: E. Verplanck.

Verplanck, Mrs. W. E.
See Verplanck, Virginia E.

VETERINARY MEDICINE AND SURGERY.
Meinert, F. Biochemical treatment of domestic animals. $2. J: H. Meinert.
Rosenberg, A. v. Pocketbook of veterinary medical practice. 75 c. Boericke & T.

Villiers, Arnold.
Dict. of foreign and American literature. '10(F19) 32°, (Miniature reference lib.) im. mor., 50 c. Dutton.

Vinogradoff, Paul Gavrilovich.
Roman law in mediæval Europe. '10(F19) 16°, (Harper's lib. of living thought.) *75 c. net. Harper.

Virginia and West Virginia. Encyclop. digest; by T: Johnson Michie. v. 1-14. '09, [1910.] (F) c. O. shp., $7.50. Michie.

Virginia Colony. *General ct.* Virginia colonial decisions; repts. by Sir J: Randolph and by E: Barradall of decisions of the General court of Virginia, 1728-1741; ed., with historical introd., by R. T. Barton. 2 v. '10(F5) c. por. 8°, $7. Boston Bk.

Visions of heaven and hell. Gottschall, A. H. 75 c. A. H. Gottschall.

Vocabulary of French words and idioms. Lewis, L. R. 35 c. Tuft's Press.

VOCAL ART.
See Singing.

VOICE.
Miller, F. E. The voice; its production, care and preservation. *$1.25 net. Schirmer.

Volta Bureau, reprints of useful knowledge. 8°. Volta.
—Kunz. Physiology of the blind. 50 c.

VOYAGES AND TRAVELS.
Morrison, S. G. From lotos to cherry blossom. $1.50. Cochrane.
Reed, M. A-roving he would go; from the Southern Cross to the Arctic circle. *$1.25 net. Sherman, F.
Stay at home travels. $2. Nelson.

Wadsworth, Marshman E:
Crystallography; elem. manual for the lab'y. '10(F12) c. O. *$3 net. McVey.

Wagner, C: Philip.
Spanish grammar. '09, [1910.] (F) c. 10+197 p. 12°, $1.25. C: P. Wagner.

Wagner, W: H:
Wagner phonography; orig. and natural method of expressing sounds of speech; a connected-vowel, light-line, one-position system, very simple, legible and rapid; especially designed for high school, general class work and for the student without a teacher, developed and taught in the Los Angeles Polytechnic High School. '09, [1910.] (F) c. 80 p. 12°, $1. W: H: Wagner.

Wakeman, W: H:
Manual of steam engineering; comprising suggestions, instructions and illustrations for progressive steam engineers, concerning the application to modern daily practice of the approved theory of steam engineering. '09, [1910.] (F) 411 p. il. tabs., 24°, gratis. N. Y. Belting & Packing.

Walker, M. Barratt.
Treatise on the law of fidelity bonds with special reference to corporate fidelity bonds. '09, [1910.] (F) c. O. $3. King Bros.

WALKER, *General* William.
Jamison, J. C. With Walker in Nicaragua. $1.50. J. C. Jamison.

Wallace, Isabel.
Life and letters of General W. H. L. Wallace. '10(F12) c. il. pors. facsims., 8°, $1.50. Donnelley.

Wallach, Mrs. Isabel Richman.
Second book in English for foreigners. '10 (F19) c. il. D. 50 c. Silver.

Waller, Alfr. Rayney, ed.
See Ward, Adolphus W:, *ed.*

Walpole, Rev. G: H: S.
Kingdom of heaven; what it is and how we enter it. '09, [1910.] (F) 14+188 p. 12°, *$1 net. Dutton.

Walter, Paul A. F., rep.
See New Mexico Territory *Sup. ct.* Repts.

Ward, Adolphus W:, and Waller, Alfr. Rayney, eds.
Cambridge hist. of English literature. In 14 v. v. 4. '10(F12) c. O. **$2.50 net. Putnam.

Warfare of the soul. Hughson, S. C. **$1.20 net. Longmans.

Waring, Rev. Luther Hess.
Hist. of the Evangelical Lutheran Church of Georgetown, D. C., Washington, District of Columbia, 1769-1909; prep. for the 140th anniversary, by the pastor, Oct. 31, 1909. [1910.] (F) 28 p. il. pors. 8°, 35 c. L. H. Waring.

Washington [State.] *Supreme ct.* Repts.; (Arth. Remington.) v. 52. '10(F) O. shp., *$4 net. Bancroft-W.

WASHINGTON, George.
Hill, F: T. On the trail of Washington. **$1.50 net. Appleton.
Schauffler, R. H., *ed.* Washington's birthday. **$1 net. Moffat.
See also Mt. Vernon, Va.

WATER CURE.
Abbott, G: K., *comp.* Technique of hydrotherapy and Swedish massage. 25 c. Loma Linda Coll.

Watkins, Edg.
Shippers and carriers of interstate freight. '09, [1910.] (F) c. 578 p. O. $6. Flood.

Watkinson, W: L.
Fatal barter, and other sermons. '10(F12) c. 12°, *$1 net. Revell.

Watson, Donald.
Poetical works; with memoir. [1910.] (F) c. '09. 211 p. il. pors. 16°, $1. D. Watson.

Way to win. Ferguson, J: W. $1.50. Neale.

Wayfaring books. 16°. Dutton.
—Emerson. Pocket Emerson. *$1.25 net.

Wayside jottings. Cook, H. M. $1.50. H. M. Cook.

Weale, B. L. Putnam, [pseud. for Bertram Lenox Simpson.]
Human cobweb; romance of Peking. '10 (F19) c. D. †$1.50. Dodd.

WEALTH.
Edwards, R: H:, *ed.* Concentrated wealth. 10 c. R: H: Edwards.

Weaver, Anderson.
Lesson book for Bible study; four-years' course for schools and colleges. '09, [1910.] (F) c. 265 p. 12°, $1. A. Weaver.

Week by week. Soulsby, L. H. M., *comp.* 30 c. Longmans.

Weinmann, Karl.
Karl Proske, der restaurator der klassischen kirchenmusik, vom herausgeber. '09, [1910.] (F) 133 p. por. fold. facsim., 16°, (Sammlung "Kirchenmusik" hrsg. von dr. Karl Weinmann.) 30 c. Pustet.

Weiss, Arth.
Introd to the philosophy of art. '10(F) 245-302 p. O. (Univ. of Cal. pubs.; Modern philology.) pap., 50 c. Univ. of Cal.

Wellman, Fs. Lewis.
Day in court; or, the subtle arts of great advocates. '10(F19) c. O. **$2 net. Macmillan.

Wells, Amos Russel.
Introd. to Bible study; specially adapted for the members of adult Bible classes, and for all Bible students. '09, [1910.] (F) c. 36 p. 12°, 30 c. Presb. Bd.

Welsford, Jos. W. Wilson.
Strength of England; politico-economic hist. of England from Saxon times to the reign of Charles the First; with a preface by W. Cunningham, D.D. '10(F19) D. *$1.75 net. Longmans.

Werner, Carl.
Textbook on tobacco. [1910.] (F) c. '09. 136 p. il. 12°, $1. Tobacco Leaf.

WEST (The).
Paine, R. D. Greater America. *$1.50 net. McClurg.
Parkman, F. Oregon trail. **25 c. net. Macmillan.
Paxon, F: L. Last American frontier. **$1.50 net. Macmillan.

WEST POINT, N. Y.
Carter, W: G. H. West Point in literature. *$2.50 net. Lord Balto. Pr.
Dickinson, J. M. Address to graduating class of U. S. Military Acad., West Point, June 11, 1909. (Add. pubs. for price.) West Point.

West Virginia. *Supreme ct. of appeals.*
Repts.; (W: G. Conley.) v. 65. '10(F) c. O. shp., $2.50. Tribune Pr. Co.

WEST VIRGINIA.
Virginia and West Virginia. Encyclop. digest. v. 1-14. $7.50. Michie.

Westminster ser. il. 8°, *$2 net. Van Nostrand.
—Ball. Law affecting engineers.

Westmoreland, Priscilla, Countess of.
Correspondence of Priscilla, Countess of Westmoreland, 1813-1870; ed. by her daughter, Lady Rose Weigall. '10(F19) pors. 8°, *$5 net. Dutton.

What is socialism? Kauffman, R. W. **$1.25 net. Moffat.

Wheeler, Mrs. Pcst.
See Rives, Hallie Erminie.

When mother lets us sew. Ralston, *Mrs.* V. **75 c. net. Moffat.
When Valmond came to Pontiac. Parker, *Sir* G. $1.25. Harper.
Where to look. *See* Pitman's.

White, J: Barber.
Genealogy of the descendants of Thomas Gleason of Watertown, Mass., 1607-1909; ed. by Lillian May Wilson. '09, [1910.] (F) c. 672 p. pors. 8°, $7.50. Nichols Print.

White, J: Kearnes.
White rose, and a medley of themes: [poems.] '10(F12) c. O. 75 c. Hunter & Co.

White, J: Z.
Dartmouth College case decision; with introd. by W: Marion Reedy. '10(F) 20 p. S. pap., 5 c. Timby.

White, Kirke.
Poems, letters and prose fragments of Kirke White; ed., with an introd. by J: Drinkwater. '09, [1910.] (F) 51+266 p. 16°, 50 c. Dutton.

White, Stewart E:
Conjuror's house. '10(F) 75 c. Grosset.

White, True W.
Grammar for thinkers. '10(F12) 20 c. Tufts Coll.

White rose. White, J: K. 75 c. Hunter & Co.
White slavery. Chrysler, C: B. $1. C. B. Chrysler.

Whitehead, J:
Study of Swedenborg's psychical states and experiences. '10(F19) O. pap., gratis. Mass. New-Ch. Un.

Whitmer, T: Carl.
Symbolisms. '09, [1910.] (F) 23 p. 12°, $1. Badger.

Whittier, J: Greenleaf, ed.
Child-life in prose. New ed. '09, [1910.] (F) il. sq. 8°, $1.50. Houghton M.

Wickenden, W: Elgin.
Illumination and photometry. '10(F19) c. figs. O. *$2 net. McGraw-H.

Wiener, Harold Marcus.
Essays in Pentateuchal criticism. '10(F12) c. 8°, $1.50. Bibliotheca Sacra.

Wigmore, J: H:
Pocket code of the rules of evidence in trials at law. '10(F) c. S. flex. skiver, **$4 net. Little, B. & Co.

Wilkinson, A. E., rep.
See Texas. *Sup. ct.* Repts.

Wilkinson, E.
See Daniels, C: Wilberforce.

Wilkinson, H: Spenser.
Britain at bay. '10(F12) O. *$1.50 net. Putnam.

Willard, Josiah.
Census of Newington, Ct.; taken according to households in 1776, together with some documents rel. to the early hist. of the parish; ed. by Edn. Stanley Welles. '09, [1910.] (F) 41 p. 4°, *$1.75 net. Hartranft.

Williams, Sydney C:
Economics of railway transport. '10(F12) c. D. *$1.25 net. Macmillan.

Williams, W: K.
Indiana farm laws with business forms and model business letters. '10(F) c. D. $1.50. Rural Pub.

Williams and Rogers ser. O. Am. Bk.
—Fitch. New commercial law. $1.05.

Williamson, Mrs. Alice Muriel Livingston.
Castle of the shadows. '09, [1910.] (F) il 12°, $1.50. Hudson Press.

Willis, J: Christopher.
Agriculture in the tropics; elem. treatise. '09, [1910.] (F) 18+222 p. il. 8°, (Cambridge biological ser.) $2.75. Putnam.

WILLS.
New Jersey. Law and the practice from the earliest times concerning the probate of wills. $1.50. **Paterson Hist.**

Willson, H: Beckles.
Story of rapid transit. '10(F12) c. il. 12°, (Lib. of valuable knowledge.) 92 c. S. S. McClure.

Wilson, Mrs. Augusta Jane Evans.
St. Elmo. '10(F19) c. il. por. 12°, 50 c. Hurst.

Wilson, G: Grafton, and Tucker, J: Fox.
International law. 5th ed. [1910] (F) c. '09. 19+505 p. 8°, $2.50. Silver.

Wilson, Harriette.
Memoirs of Harriette Wilson; written by herself. In 2 v. '10(F19) pors. O. *$8 net. Lane.

Wilson, W. Lawler.
Menace of socialism. '10(F) 8°, **$1.50 net. Jacobs.

Winship, Mary Gray.
Autumn leaves and other poems. '10(F26) c. S. pap., 50 c. M. G. Winship.

Winslow, Eben Evelethe.
Lectures on seacoast defense. '09, [1910.] (F) 213 p. 8°, (Engineer School, U. S. Army; occasional papers.) (Not for sale.) Engineer Sch.

Winter, W:
Life and art of Richard Mansfield; with selections from his letters. In 2 v. '10 (F12) c. por. O. **$6 net. Moffat.

WIRELESS TELEGRAPHY.
Maver, W: Wireless telegraphy and telephony. $3. Maver Pub.

WIRELESS TELEPHONY.
See Telephone.

WISCONSIN.
Automobile blue book of Wisconsin. *$2 net. Caspar.
Cheek, P. Hist. of Sauk Co. Riflemen, known as Company "A," Sixth Wis. Veteran Volunteer Infantry, 1861-1865. $1.50. P. Cheek.
Cory, C: B. Birds of Illinois and Wisconsin. $4. Field Museum.
Cronk, V. D. **Selection of business forms,** incl. local precedents and official forms under the laws of Wisconsin and Minnesota. (Add. pubs. for price.) Flood.

Wisconsin Free Lib. Commission. American social questions. 12°. Wis. Free Lib.
—Ray. Immigration problem. 25 c.
—True. Labor problem. 25 c.

Wisdom of the ancients. *See* Bacon, Fs., *Lord.*

Wisdom ser. 16°. Brentano's.
—Emerson. Wisdom of Emerson. *$1 net.
—Shakespeare. Wisdom of Shakespeare. *$1 net.

WIT AND HUMOR.
Dash, P. R., *pseur.* Cook-ed up Peary-oddical dict. and who's hoot in the best Arctic circles. *60 c. net. J: W. Luce.
Healy, C. Escapades of Condy Corrigan. 50 c. Soc. Divine Word.

With Porter in north Missouri. Mudd, J. A. $2.50. Nat. Pub.

Wolf, Hugo.
Fifty songs; for high voice; ed. by Ernest Newman. '10(F12) c. F. (Musician's lib.) $2.50; pap., $1.50. Ditson.

WOMAN.
Blei, F. Powder puff; ladies' breviary. *$1.25 net. Duffield.
Chapman, A. B. W. *and* M. W. Status of women under the English law. *75 c. net. Dutton.
Latimer, C. W. Girl and woman. **$2 net. Appleton.
Woman's dict. and encyclop. $3. Anderson Pub. Co.

WOMAN'S CHRISTIAN TEMPERANCE UNION, Salem, N. J.
Van Meter, H. F., *comp. and ed.* First quarter century of the Woman's Christian Temperance Union, Salem, N. J. gratis. H. F. Van Meter.

Woman's dict. and encyclop.; written, comp. and ed. by eminent authorities; contributors: Mrs. S. T. Rorer, Fannie Merritt Farmer, [and others.] '10(F19) c. il. 8°, $3. Anderson Pub. Co.

Woman's world cook book. Howland, M. R. 10 c. **Currier Pub.**

"Wonder, William," pseud.
See Kirwan, T:

Wonder book of birds and beasts. Darton, F. J. H. $1.50. Stokes.

Wonderful isles. Hamer, S. H. $1.25. Estes.

WOODMEN OF THE WORLD.
Butler, L. C. Unveiling tributes. $1. La. Distrib Co.

Woolman, J:
Journal; ed. and with introd. by J. G. Whittier. '09, [1910.] (F) 12°, $1. Houghton M.

WORCESTER FREE PUBLIC LIBRARY, Worcester, Mass.
See Green, Samuel Swett.

Words and phrases calendar, 1909-10: definition for each day in the year. '10(F) Tt. (Not for sale.) West Pub.

World's best books; suggestions for the selection of a home library [by Floyd Truesdell Short.] '10(F19) c. D. bds., 50 c. Globe-W.

World's classics. 16°. Oxford Univ.
—Carlyle. Past and present. 35 c.; 65 c.
—Peacock, *comp.* Selected English essays. *40 c. net; *75 c. net.

WORSHIP.
Atchley, E: G. C. F. History of the use of incense in divine worship. ***$17.50 net. Longmans.
Gottschall, A. H., *comp.* Abolished rites; or, spiritual not ceremonial worship. 75 c. A. H. Gottschall.

Worth, Jonathan.
Correspondence; collected and ed. by J. G. de Roulhac Hamilton. 2 v. '10(F12) c. por. 8°, (North Carolina Historical Commission pubs.) gratis. Edwards.
Worth of a man. McAfee, C. B. 30 c. Northfield Press.

Wright, C: W.
Wright ancestry of Caroline, Dorchester, Somerset and Wicomico Counties, Md. '09, [1910.] (F) 218 p. 12°, *$2.25 net. C: W. Wright.

Wright, Mrs. Clara Parrish.
Up-to-date courtship. '10(F19) c. il. por. D. $1. Cochrane.

Wright, Mrs. Ella Frances Reed.
Reed-Read lineage; Captain John Reed of Providence, R. I., and Norwalk, Ct., and his descendants through his sons, John and Thomas, 1660-1909. [1910] (F) c. '09. 16+717+63 p. pls., pors. 8°, $10. Mattatuck Press.

WRIGHT FAMILY.
See Genealogies.

Wurts, J:
See Minor, Raleigh Colston.

Wyckoff, R: D., ["Rollo Tape."]
Studies in tape reading. '10(F19) c. il. S. limp leath., $3. Ticker Pub.
Year in my garden. Verplanck, V. E. $1. W: E. Verplanck.

Yendes, Lucy A., and Brown, Wa. F. A., eds.
Entertainments for every occasion; rev. and enl. '10(F19) c. 12°, $1.25. Hinds.
Yet again. Beerbohm, M. *$1.50 net. Lane.

YOGI PHILOSOPHY.
See Occultism.

Zartman, Rev. Rufus Calvin.
Zartman family. '09, [1910.] (F) c. 16+431 p. il. pors. facsim. 8°, $1.50. Lyon & A.

ZARTMAN FAMILY.
See Genealogies.

Zimmerman, L. M., D.D.
Pearls of comfort, from Tennyson's "In Memoriam." '10(F) 30 p. S. pap. (Add. author for price.) L. M. Zimmerman.

DIRECTORY OF PUBLISHERS, PRINTERS AND AUTHORS ISSUING BOOKS

IN FERBUARY, 1910

American Library Association Pub. Board, 1 Washington St., Chicago.
Abrams, Albert, Philopolis Press, San Francisco, Cal.
Ala. Chamber of Commerce, Birmingham, Ala.
Allen, Lane & Scott, 1211-1213 Clover St., Philadelphia.
Altemus, Henry, Co., 507-513 Cherry St., Philadelphia.
American Entomological Society, Logan Sq., Philadelphia.
American Law Book Co., 60 Wall St., New York.
Anderson, W. H., Co., 524 Main St., Cincinnati.
Anderson Bros., Charlottesville, Va.
Anderson Publishing Co., Akron, O.
Appleton, Robert, & Co., 39 W. 38th St., New York.
Arcane Book Concern, Lock Box 769, Chicago.
Arkansas, State of, Little Rock, Ark.
Arroyo Guild Press, Los Angeles, Cal.
Ashley House-Sewage Disposal Co., 6515 Normal Boulevard, Chicago.
Associated Schools of Domestic Science, 2715 Michigan Ave., Chicago.
Atkinson, Wilmer, Co., 1024 Race St., Philadelphia.
Ayres, Mary Morgan, 138 S. Grant St., Wilkes-Barré, Pa.
Ayrshire Breeders' Association, Brandon, Vt.
Babcock, William Emerson, Mishawaka, Ind.
Bacharach, S., Cincinnati.
Bacon, F. E., & Co., Printers, Boston.
Baker, Voorhis & Co., 45 John St., New York.
Baldwin, Frederick Clare, 287 William St., East Orange, N. J.
Ball Publishing Co., 683 Atlantic Ave., Boston.
Baltimore Book Co., 1369 N. Carey St., Baltimore, Md.
Banks, James Lenox, 27 William St., New York.
Bardwell, Fred Leslie, Massachusetts Institute of Technology, Boston.
Barnes, Arthur J., Publishing Co., 2201 Locust St., St. Louis.
Bassette, F. A., Co., Springfield, Mass.
Baumgardt Publishing Co., 116 N. Broadway, Los Angeles, Cal.
Bender, Matthew, & Co., 511-513 Broadway, Albany, N. Y.
Bisel, George T., Co., 724 Sansom St., Philadelphia.
Bishop, Irving Prescott, Buffalo, N. Y.
Blake, James Vila, Chicago.
Blakiston, P., Sons & Co., 1012 Walnut St., Philadelphia.
Bloch Publishing Co., 40 E. 14th St., New York.
Blossom Book Bourse, Chicago.
Boericke & Tafel, 1011 Arch St., Philadelphia.
Bogarte, M. E., Book Co., Valparaiso, Ind.
Boston Book Co., 83-91 Francis St., Boston.
Bowen, George Oscar, Institute of Music Pedagogy, Northampton, Mass.
Bowker, William H., 43 Chatham St., Boston.
Bradley, Milton, Co., 49 Willow St., Springfield, Mass.
Brant, Selwyn A., Madison, Wis.
Brentano's (supplies books of Charterhouse Press and Scott-Thaw Co.), Fifth Ave. and 27th St., New York.
Brewer, David Josiah, 1923 16th St., N. W., Washington, D. C.
Brooklyn Daily Eagle, Eagle Bldg., Brooklyn, N. Y.
Brown Bros. & Co., 59 Wall St., New York.
Buettner, T., & Co., Inc., Chicago; New York.
Burford, William B., Indianapolis, Ind.
Butts, Edward, 1800 E. 16th St., Kansas City, Mo.
Byrne, John, & Co., 1322 F St., Washington, D. C.
Cadle, Mrs. Charles F., Muscatine, Ia.
California Department of Public Instruction, Sacramento, Cal.
Cambria Steel Co., 165 Broadway, New York.
Carnegie Institute of Washington, Washington, D. C.
Cary, Charles Preston, State Superintendent, Madison, Wis.
Case, Lockwood & Brainard Co., Hartford, Ct.
Caspar, C. N., Co., 321 E. Water St., Milwaukee, Wis.
Central Publishing Co., 80 Wabash Ave., Chicago.
Century Co., 33 E. 17th St., New York.
Chadwick, Earl Leslie, Hartford, Ct.
Champion, Dorothy B., West New Brighton, Staten Island, N. Y.
Chapple Publishing Co., Ltd., 944 Dorchester Ave., Boston.
Cheek, Philip, Baraboo, Wis.
Chicago Art Institute, Chicago.
Chicago City Council, Chicago.
Chicago Medical Book Co., cor. Congress and Honor Sts., Chicago.
Chico Record Press, Chico, Cal.
Christian Science Publishing Society, Falmouth and St. Paul Sts., Boston.
Chronicle Publishing Co., Orange, N. J.
Chrysler, Charles Byron, Chicago.
Clark, A. H., Co., Caxton Bldg., Cleveland, O.
Clark, Myron C., Publishing Co., 353-357 Dearborn St., Chicago.
Clark, William, Carnegie Library, Forbes St., Pittsburgh, Pa.
Clark University, Worcester, Mass.
Clarke, William B., Co., 26 Tremont St., Boston.
Clement, Edward Henry, 10 Concord Ave., Cambridge, Mass.
Clough, S. DeWitt, Chicago.
Cobden Publishing Co., Washington, D. C.
Cochrane Publishing Co., Inc., Tribune Bldg., Park Row, New York.
Cody, Sherwin, 1411 Security Bldg., Chicago.

Collier, P. F., & Son, 416-424 W. 13th St., New York.
Columbia Tool Steel Co., Chicago.
Commonwealth Publishing Co., 318 W. 45th St., New York.
Congregation Mikve Israel, Broad and York Sts., Philadelphia.
Connor, Robert Diggs Wimberly, Raleigh, N. C.
Cook, Howard M., Route 2, Concord, N. H.
Crane & Co., 110 E. 8th Ave., Topeka, Kan.
Crane, Julia Ettie, Potsdam, N. Y.
Crane, R. T., 1214 S. Canal St., Chicago.
Currier Publishing Co., 107 S. Clinton St., Chicago.
Curtman, Ida, 3933 Lexington Ave., St. Louis.
Cushing, Harry C., Jr., 220 Broadway, New York.
Darling, H. B., Washington, D. C.
Davis, F. A., Co., 1914-1916 Cherry St., Philadelphia.
Davis, Samuel Ishbeyre, Nanticoke, Pa.
Dealy, J. V., Co., Houston, Tex.
Delaware Historical Society, 924 Market St., Wilmington, Del.
De Waters, Mrs. Lillian Stephenson, Stamford, Ct.
Dickert, Rev. Thomas Wilson, Reading, Pa.
Dissell Publishing Co., P. O. Box 273, Hartford, Ct.
Donnelley, R. R., & Sons Co., 140-146 Monroe St., Chicago
Donohue, M. A., & Co., 407-429 Dearborn St., Chicago.
Drake, Frederick J., & Co., Fisher Bldg., Dearborn and Van Buren Sts., Chicago.
Drake Law Book Co., 302 Wayne Co., Bank Bldg., Detroit, Mich.
Dreamers' Press, 132 E. 23d St., New York.
Edes, Marcia Josephine, Newport, N. H.
Edwards, Richard Henry, Madison, Wis.
Edwards, Ward Hampton, Liberty, Mo.
Edwards & Broughton Printing Co., Raleigh, N. C.
Eiesland, John A., West Virginia University, Morgantown, W. Va.
Elder, Paul, & Co., 239 Grant Ave., San Francisco.
Ellis Publishing Co., Battle Creek, Mich.
Elwell, J. F., Publishing Co., 247 S. Broadway, Los Angeles, Cal.
Engineer School, United States Army, Washington Barracks, D. C.
Engineering News Publishing Co., 220 Broadway, New York.
Eshleman, Henry F., Lancaster, Pa.
Estes, Dana, & Co., 208-218 Summer St., Boston.
Farlow, Alfred, Boston.
Farmers' National Congress, Madison, Wis.
Field Museum of Natural History (formerly Field Columbian Museum), Chicago.
First English Evangelical Lutheran Church, Pittsburgh, Pa.
Fiske & Co., Springfield, Ill.
FitzGerald, Desmond, Inc., 156 Fifth Ave., New York.
Fletcher, J. W., Parsons, Kan.
Flood, T. H., & Co., 201 Madison St., Chicago.
Foley, James William, Bismarck, N. D.
Forbes & Co., 756 Warren Ave., Chicago.
Funk & Wagnalls Co., 44-60 E. 23d St., New York.
Gas Educational Fund, Trustees, New York.
Gearhart, L. L., 54 Ketchum Pl., Buffalo, N. Y.
Gibson Brothers, 1238 Penn. Ave., Washington, D. C.
Gilbert Book Co., 205 N. 4th St., St. Louis.
Gillespie & Phillips, Lincoln, Neb.
Globe-Wernicke Co., Cincinnati.
Golden, Rev. Meletios, Rutland, Mass.
Gottschall, Amos H., Harrisburg, Pa.
Gould, W. Reid, 139 Nassau St., New York.
Greenstone, Julius H., Philadelphia.
Greer, Jos. H., Chicago.
Griffith & Rowland Press, 1701-1703 Chestnut St., Philadelphia.
Grosset & Dunlap, 52 Duane St., New York.
Hallowell, James M., Boston.
Hamersly & Co., 1 W. 34th St., New York.
Hamilton, Chas. H., Milwaukee, Wis.
Hampden Publishing Co., Springfield, Mass.
Harlow, W. E., Springfield, Mo.
Harriman, A., 318 Denny Bldg., Seattle, Wash.
Harrison, Henry, Co., 70 Linden St., Brooklyn, N. Y.
Hartranft, F. B., 49 Pearl St., Hartford, Ct.
Harvard Co-operative Society, Cambridge, Mass.
Hauenstein, Minnie Ferris, 725 W. Ferry St., Buffalo, N. Y.
Hazzard, Linda Burfield, 422 Northern Bk. Bldg., Seattle, Wash.
Heald, Edward P., San Francisco.
Health-Culture Co., 45 Ascension St., Passaic, N. J.
Heath, D. C., & Co., 120 Boylston St., Boston.
Hebrew Standard Press, 87 Nassau St., New York.
Heer, F. J., Printing Co., 57 E. Main St., Columbus, O.
Heywood, Herbert, Los Angeles, Cal.
Hickman, F. S., West Chester, Pa.
Hill, Edwin C., 1 W. 34th St., New York.
Hine, James Stewart, Ohio State University, Columbus, O.
Hispanic Society of America, W. 156th St., New York.
Holeproof Hosiery Co., Milwaukee, Wis.
Holman, A. J., & Co., 1222 Arch St., Philadelphia.
Holst Publishing Co., Boone, Ia.
Holt, Henry, & Co., 34 W. 33d St., New York.
Hosterman Publishing Co., Springfield, O.
Hubbell Publishing Co., 309 Broadway, New York.
Hudson, Franklin, Publishing Co., 22d and Oak Sts., Kansas City, Mo.
Hudson Press, 1433 Broadway, New York.
Hunt, Mary Amelia, Aurora, Ill.
Hunter & Co., Inc., Richmond, Va.
Hurst & Co., 395-99 Broadway, New York.
Ingham, William Armstrong, 333 S. 16th St., Philadelphia.
James, George Watson, Jr., 15 N. 4th St., Richmond, Va.
Jamison, James C., Guthrie, Okla.
Jenkins, William R., Co., 851 Sixth Ave., New York.
Johnson, Henry Herbert, Macon, Ga.
Johnson, T. & J. W., Co., 535 Chestnut St., Philadelphia.
Johnston, James Nicoll, 283 Pennsylvania Ave., Buffalo, N. Y.
Journal of Nervous and Mental Disease Publishing Co., 64 W. 56th St., New York.
Keefe-Davidson Law Book Co., St. Paul, Minn.
Kellerstrass, Ernest, Kansas City, Mo.
Kenedy, P. J., & Sons, 5 Barclay St., New York.
King, Georgiana G., Bryn Mawr College, Bryn Mawr, Pa.
King Bros., 413 E. Lexington St., Baltimore, Md.
King's Business Publishing Co., 501 Tremont Temple, Boston.
Lambert, William H., Mutual Life Bldg., Philadelphia.
Lay, William August, Cincinnati.
Lee, Albert Sherman, Ripley, W. Va.
Leech, Rev. Samuel Vanderlip, Washington, D. C.
Litchfield, Wilford J., 455 Columbus Ave., Boston.
Little, W. C., & Co., Albany, N. Y.
Loma Linda College Press, Loma Linda, Cal.
Lord Baltimore Press, Baltimore, Md.
Lougee, C. R., Winterport, Me.
Louisiana Distributing Co. of "Unveiling Tributes," Woodmen of the World, P. O. Box 533, Shreveport, La.
Luce, John W., & Co., 143 Federal St., Boston.
Lyon, James B., Co., 30-36 Beaver St., Albany, N. Y.
Lyon & Armor, Philadelphia.
McClure, S. S., Co., 44 E. 23d St., New York.
McClurg, A. C., & Co., 215-221 Wabash Ave., Chicago.
McKay, David, 610 S. Washington Sq., Philadelphia.
Macoy Publishing and Masonic Supply Co., 45-49 John St., New York.
Magnum Bonum Co., 4665 Lake Ave., Chicago.
March Bros., Lebanon, O.
Marsh, John P., & Co., Chicago.
Massachusetts New-Church Union, 16 Arlington St., Boston.
Mattatuck Press, Inc., Waterbury, Ct.
Maver Publishing Co., 136 Liberty St., New York.
Meinert, John H., Toledo, O.
Merrill & Webber Co., Auburn Me.
Merritt, Mrs. Magdalene Isadora La Grange, Voorheesville, N. Y.
Metcalf, Jeanette J., Hampden, Mass.
Metropolitan Sewerage Commission of New York, 17 Battery Pl., New York.
Meyer, Martin H., 432 N. Warren St., Madison, Wis.
Michie Co., Charlottesville, Va.
Michigan State Normal College, Ypsilanti, Mich.
Minter Co., Harrisburg, Pa.
Missouri Department of Education, Jefferson City, Mo.
Moffat, Reuben Burnham, 63 Wall St., New York.
Moods Publishing Co., 124 W. 19th St., New York.
Moon, Robert C., 618 Witherspoon Bldg., Philadelphia.
Moore, Joseph Hampton, Witherspoon Bldg., Philadelphia.
Morton, John P., & Co., 440-446 W. Main St., Louisville, Ky.
Motley Press, 144 Pearl St., New York.
Munson, M. E., 77 Bible House, New York.

Murdoch Law Book Co., East Orange, N. J.
Mutual Publishing Co., Raleigh, N. C.
Nash, Clarissa Hosmer Hapgood, West Acton, Mass.
Nashville Book Co., Nashville, Tenn.
National Electric Light Association, 29 W. 39th St., New York.
National Lithographer, 150 Nassau St., New York.
National Publishing Co., Washington, D. C.
National Publishing Co., 235-243 S. American St., Philadelphia.
Nelson, Thomas, & Sons, 37 E. 18th St., New York.
New England Association of School Superintendents, Care R. S. Peck & Co., Hartford Ct.
New Mexican Printing Co., Santa Fé, N. M.
New York Belting & Packing Co., 91-93 Chambers St., New York.
New York State, Albany, N. Y.
New York State Education Dept., Albany, N. Y.
North American Co., Philadelphia.
Norton, William Harrison, Fort Valley, Ga.
Nichols Print. Press of, Haverhill, Mass.
Ninth Infantry, Fort Sam Houston, Tex.
Outlook Co., 287 Fourth Ave., New York.
Page, Villa Faulkner, 34 Gramercy Pk., New York.
Pan American Law Book Co., Chicago.
Parsons, Lillian B., "The Buckingham," cor. Mariner and Allen Sts., Buffalo, N. Y.
Parsons Printery, 7 Chatham Sq., New York.
Paterson History Club, Paterson, N. J.
Paul, Peter, & Son, 136 N. Pearl St., Buffalo, N. Y.
Paxton, Amelia J., Princeton, Ind.
Payne, Bruce R., University of Virginia, Charlottesville, Va.
Penfield, Frederic Courtland, Care De Vinne Press, 395 Lafayette St., New York.
Penn Publishing Co., 923 Arch St., Philadelphia.
Percy Publishing Co., 1905 Termon Ave., North Side, Pittsburgh, Pa.
Peters, James W. S., Kansas City, Mo.
Phillips, Isaac Newton, Springfield, Ill.
Pickering, Prof. Edward Charles, Cambridge, Mass.
Pierce, David Rand, Fitchburg, Mass.
Pilgrim Press, 14 Beacon St., Boston.
Pittman, Reden Herbert, Luray, Va.
Pittsburg Chamber of Commerce, Pittsburg, Pa.
Pool Publishing Co., Mason City, Ia.
Porter, Dwight, Massachusetts Institute of Technology, Boston.
Poultry Tribune, Mount Morris, Ill.
Powell, L. D., Co., Los Angeles, Cal.
Powell Publishing Co., Los Angeles, Cal.
Presser, Theodore Co., 1708 Chestnut St., Philadelphia.
Princeton University Library, Princeton, N. J.
Priscilla Publishing Co., 85 Broad St., Boston.
"Professional Memoirs," Washington Barracks, D. C.
Psychological Review, Johns Hopkins University, Baltimore, Md.
Publishers' Syndicate, Cincinnati.
Publishing House of the Methodist Episcopal Church, South (Smith & Lamar, Agts.), Nashville, Tenn.
Railway Age Gazette, Chicago.
Railway Educational Association, 200 Broadway, New York.
Reber, Thomas, Natchez, Miss.
Rebman Co., 1123 Broadway, New York.
Reilly & Britton Co., 258-260 Wabash Ave., Chicago.
Revell, Fleming H., Co., 158 Fifth Ave., New York.
Reynolds, Paul R., 70 Fifth Ave., New York.
Rice, Franklin P., 17 Abbott St., Worcester, Mass.
Robinson, James Watts, Brookline, Mass.
Row, Peterson & Co., 215 Wabash Ave., Chicago.
Rowe, Frederick Louis, 422 Elm St., Cincinnati.
Rudder Publishing Co., 9 Murray St., New York.
Ruebush-Elkins Co., Dayton, Va.
Rural Publishing Co., Columbus, O.
Ruther, Frederick, Hickville, L. I.
St. Louis Republic, St. Louis.
Salt Lake Tribune, Salt Lake City, Utah.
Sanborn, Benjamin H., & Co., 120 Boylston St., Boston.
Sawyer, Charles W., 41 Humphreys St., Boston.
Schoenhof Book Co., 128 Tremont St., Boston.
Scott, Foresman & Co., 378-388 Wabash Ave., Chicago.
Sears, Rolbuck & Co., Chicago.
Servants of the Immaculate Heart of Mary, Scranton, Pa.
Sharp, James Robert, Nashville, Tenn.
Sharp & Alleman Co., 900 Chestnut St., Philadelphia.
Shaw, Luella, Hotchkiss, Colo.
Sherman, Frederic Fairchild, 42 W. 39th St., New York.
Sherman, French & Co., 6 Beacon St., Boston.
Shores, Robert J., East Orange, N. J.
Sieger, Rev. P. George, Lancaster, Pa.
Silver, Burdett & Co., 239 W. 39th St., New York.
Sinnickson, Clew & Sons, Camden, N. J.
Small, Maynard & Co., 15 Beacon St., Boston.
Smith, Charles H., 5701 Euclid Ave., Cleveland, O.
Smithsonian Institution, Washington, D. C.
Society of the Divine Word, Techny, Ill.
Solar Literary & Musical Bureau, Fort Worth, Tex.
Soney & Sage, Newark, N. J.
Southern Publishing Co., Dallas, Tex.
Spon & Chamberlain, 123 Liberty St., New York.
Standard Diary Co., Cambridge, Mass.
Standard Publishing Co., 16 E. 9th St., Cincinnati.
Standard Sanitary Manufacturing Co., Bessemer Bldg., Pittsburgh, Pa.
Stanley Institute, Philadelphia.
Starkey, L. Cheston, Philadelphia.
Steiner & Co., Toledo, O.
Sterling Publishers, The, 3634 Michigan Ave., Chicago.
Stewart, W. K., Co., Indianapolis, Ind.
Stone & Barringer, 22 S. Tryon St., Charlotte, N. C.
Stone Printing & Manufacturing Co., Roanoke, Va.
Students Book Store, Baltimore, Md.
Stumpf, Anthony, Publishing Co., 22 Pine St., New York.
Summy, Clayton F., Co., 220 Wabash Ave., Chicago.
Sutliff, Samuel Milton, 1515 Masonic Temple, Chicago.
Technical Supply Co., Scranton, Pa.
Terrell, Edwin Holland, San Antonio, Tex.
Theosophical Book Co., 98 Jay St., Albany, N. Y.
Theosophical Publishing Co., 244 Lenox Ave., New York.
Therapeutic Publishing Co., Boston.
Thompson, Edward, & Co., Northport, L. I.
Ticker Publishing Co., 2 Rector St., New York.
Timby, H. H., Conneaut, O.
Tinkham, E. A., Duluth, Minn.
Tobacco Leaf Publishing Co., 82 Beaver St., New York.
Tracy, Gibbs & Co., Madison, Wis.
Train Dispatchers' Bulletin, Toledo, O.
Tribune Printing Co., Charleston, W. Va.
Trueblood, Benjamin Franklin, 31 Beacon St., Boston.
Tuft's College Press, Tuft's College, Mass.
Unitarian Sunday School Society, 25 Beacon St., Boston.
United Presbyterian Board of Publication, 207 Ninth St., Pittsburgh, Pa.
United Railroads of San Francisco, Wells Fargo Bldg., San Francisco.
United Society of Christian Endeavorers, 600 Tremont Temple, Boston.
United States Naval Institute, Annapolis, Md.
University Extension Dept., University of the South, Sewanee, Tenn.
University of Illinois, Urbana, Ill.
University Press, Cambridge, Mass.
Van Meter, Harriet F., 121 West Broadway, Salem, N. J.
Van Nostrand, D., Co., 23 Murray and 27 Warren Sts., New York.
Vaughan Publishing Co., 315 Dearborn St., Chicago.
Verplanck, William E., Fishkill-on-Hudson, N. Y.
Volta Bureau, 1525 35th St., Washington, D. C.
Wagner, Charles Philip, Ann Arbor, Mich.
Wagner, William Henry, Los Angeles, Cal.
Waring, Luther Hess, 1503 30th St., N. W., Washington, D. C.
Waterloo Systems Co., Waterloo, Ia.
Watson, Donald, Watervliet, N. Y.
Weaver, Anderson, Rutherford College, N. C.
Webb Publishing Co., St. Paul, Minn.
Welsh, Rees, & Co., 901 Sansom St., Philadelphia.
Wessels, A., 156 Fifth Ave., New York.
West Point Military Academy, West Point, N. Y.
Whitaker & Ray-Wiggin Co., 770-776 Mission St., San Francisco.
White, James T., & Co., 31 E. 22d St., New York.
Whittaker, Thomas, Inc., 2 Bible House, New York.
Wichita Publishing Co., Wichita, Kan.
Wilde, W. A., Co., 120 Boylston St., Boston.
Winship, Mary Gray, 2720 Church Ave., Flatbush, Brooklyn, N. Y.
Wisconsin Free Library Commission, Madison, Wis.
Wise, W. H., & Co., 161 State St., Chicago.
Wood, William, & Co., 51 Fifth Ave., New York.
Worcester, City of, W. Henry Towne, City Clerk, Worcester, Mass.
Worcester Public Library, Worcester, Mass.
Wright, Capt. Charles W., U. S. Steamboat Inspection Service, Baltimore, Md.
Yogi Publication Society, 1408 Masonic Temple, Chicago.
Zimmerman, L. M., D.D., 421 Hanover St., Baltimore, Md.

Directories for the Booktrade

IN two of our annual bibliographies we have included three valuable directories which are fully up-to-date and of pronounced practical value to publishers, booksellers, printers and others requiring reliable reference lists in their business:

1. **A Directory of Public Libraries** in the United States and Canada, containing over 1000 addresses of the more important ones, each with the name of the librarian, total number of volumes in library, total accessions during 1909, yearly income, and amount expended for book purchase during the past year. Nothing better in the way in a select list has ever been attempted.

   This directory is part of the "Annual Library Index, 1909." 8vo, cloth, $5.00. *Not printed separately.*

2. **A Directory of Booksellers** in the principal towns of the United States and Canada, with their specialties noted (including the names of Department Stores that sell books), with street addresses in large cities. It eliminates the names of drug stores, cigar shops and newsdealers that sell periodicals and paper bound books only. No better *selected* list has ever been printed.

   This directory, printed with interleaved blank pages for annotations, forms part of "The Annual American Catalog, 1909." 8vo, cloth, $3.00. *Not printed separately.*

3. **A Directory of Publishers** and others who issued new books or new editions during 1909. This is practically a list of every live publishing concern in America, and contains the names of a good many new ones.

   This is also in "The Annual American Catalog, 1909." Price, $3.00.

For $3 you get the latest "Annual American Catalog of Books," with the *Directory of Booksellers* and the *Directory of Publishers.*

For $5 you get the latest "Annual Library Index," with the *Directory of Libraries.*

SHALL WE SEND YOU EITHER OR BOTH?

Office of THE PUBLISHERS' WEEKLY

298 BROADWAY, NEW YORK

First Edition Ready **Two Editions Called For** Second Edition Ready
MARCH 12 Before Publication Day MARCH 19

Hopalong Cassidy

By CLARENCE E. MULFORD
PICTURES IN COLOR BY MAYNARD DIXON

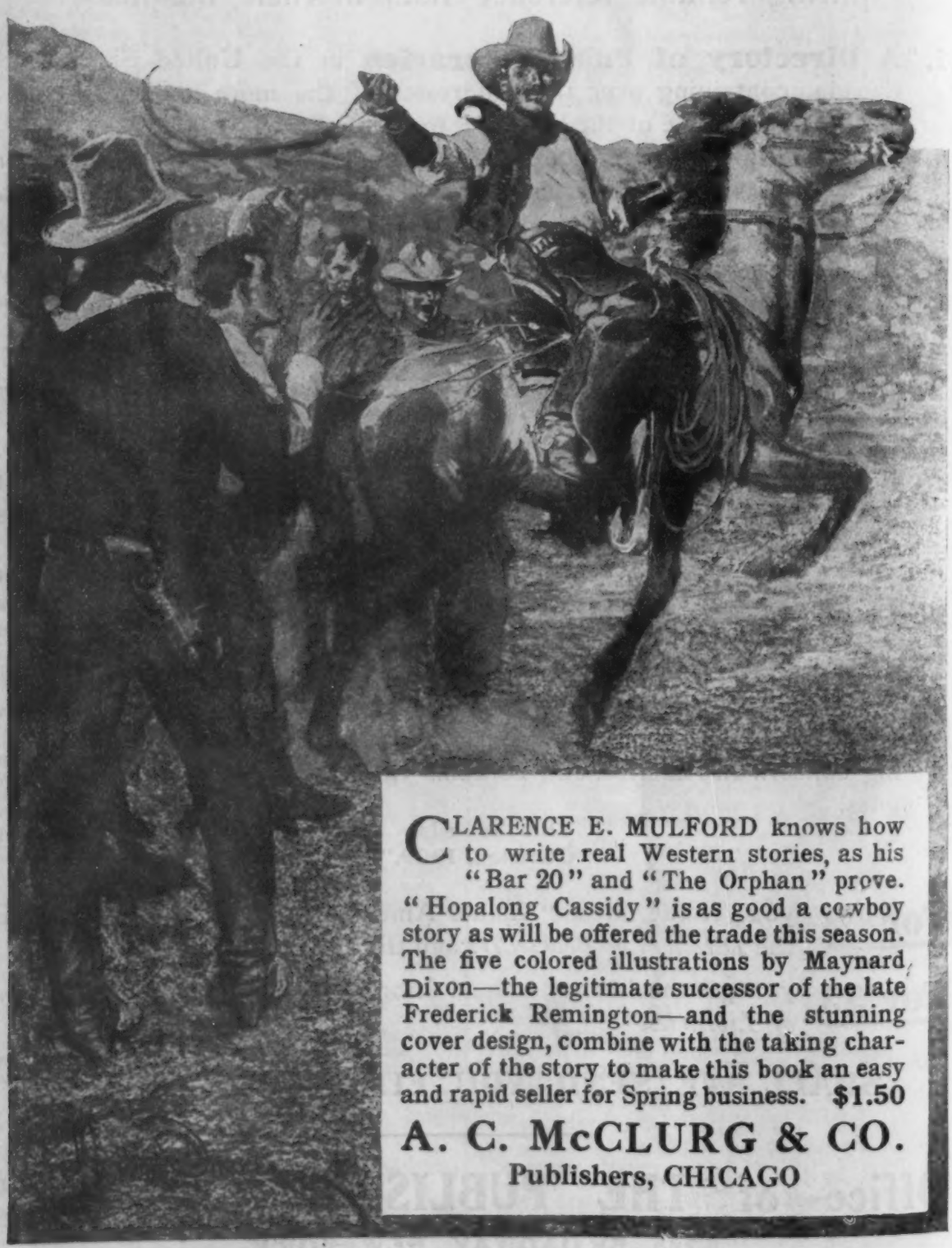

CLARENCE E. MULFORD knows how to write real Western stories, as his "Bar 20" and "The Orphan" prove. "Hopalong Cassidy" is as good a cowboy story as will be offered the trade this season. The five colored illustrations by Maynard Dixon—the legitimate successor of the late Frederick Remington—and the stunning cover design, combine with the taking character of the story to make this book an easy and rapid seller for Spring business. **$1.50**

A. C. McCLURG & CO.
Publishers, CHICAGO